

BATHSENSE

ESSESS<sup>®</sup>  
BATHROOMS



# THE PRODUCT PRICE BOOK

With effect from June, 2024

asianpaints





## The Asian Paints Legacy Prevails

Asian Paints, renowned for its excellence in home décor since **1942**, is proud to welcome you to its very own Bath Division. Home to expert bath brands like **Bathsense** and **Ess Ess**, the Asian Paints Bath Division is built on extraordinary product design and is powered by flawless functionality and durability. Come, explore Asian Paints' spectacular array of complete bathroom solutions!



# BATHSENSE

Bathsense by Asian Paints brings to you a distinct range of bath products, designed with the understanding that every family member is unique. Characterised by its expert craftsmanship and a range of cutting-edge products, Bathsense promises to cater to every quirk that runs in the family.

## BATHSENSE with N E O C N T R O L

Bathsense by Asian Paints brings to you its innovative range of intuitive water closets and showers engineered with NeoControl technology. You can now enjoy the smartest tech and the most luxurious bathroom experience on a daily basis.



Ess Ess by Asian Paints is a world of bathroom fittings and accessories, created with the idea of providing affordable and elegant bath experiences. Characterised by strong, durable, and reliable bath products, Ess Ess aims to offer long-lasting functionality and convenience, every step of the way.

# TABLE OF CONTENTS

Bathsense with Neocontrol Technology .....	07
---	----

Thermostatic Showers .....	11
----------------------------	----

Faucets and Fittings .....	15
----------------------------	----

## Bathsense

Gold Rush | Pearl Glory | Dimanta\* | Manhattan | Obelisk | Twist | Springboard | Victorian  
Ellipse | Aloha\* | Balena | Mystic | Colossus | Altius | Invictus | Theta\* | Spry\*

## Ess Ess

Proton | Deon | Primus | Primus Pro | New Echo | Echo\* | Trend# | Robus\*  
Amplus\*\* | Robus Pro# | Croma | Tarim

Bathsense Kitchen Sinks .....	66
-------------------------------	----

Deep Drawn | Hand made | Quartz

Sensors* .....	70
----------------	----

Bathsense

## Showers ..... 74

Bathsense | Ess Ess

## Essentials And Accessories ..... 80

Bathsense | Ess Ess

## Sanitary Ware Collection ..... 92

Wall-hung Closets | Coupled Closets | One-piece Closets | EWC & Orissa Pans | Table-top Basins

Wall-mounted Basins | Pedestals | Under-counter Basins | Top-counter Basins | Corner Basins

Integrated One-piece Basins | Glossy Black Sanware & Ivory Sanware

## Sanitary Ware Essentials PVC & Concealed Cisterns ..... 111

Essentials | PVC Flush Tanks | Mechanical Concealed Cistern | Mechanical Push Plates

Pneumatic Concealed Cistern | Pneumatic Push Plates | Concealed Cistern Accessories

## Vanities ..... 119

Floor-mounted Vanities



Rainfall Shower



Body Shower

## BATHSENSE with NEOCONTROL TECHNOLOGY

Smart Water Closet | Smart Thermostatic Diverter

A range of intuitive and innovative showers and water closets enabled with NeoControl technology. Designed especially for those who see luxury as a necessity.



Shower with rain  
and mist flow



Intuitive thermostatic  
diverter with  
temperature control



Safe and  
innovative  
products



Multiple  
showering options



Smart water closet  
with remote control



Auto-opening and  
closing of seat cover



Foot sensor flushing



LED display screen

## SMART WATER CLOSET



**SWC-01-S**  
SMART WATER CLOSET  
380X670X460  
300 MM S TRAP  
₹1,25,000



**SWC-02-S**  
SMART WATER CLOSET  
400X510X540  
300 MM S TRAP  
₹1,40,000

## SMART THERMOSTATIC DIVERTER



**BSCS101**  
20" SS CEILING  
SHOWER SQUARE 2F  
₹40,000

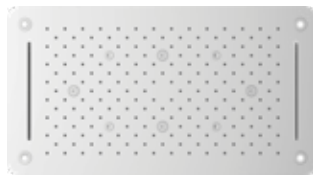

**BSCS103**  
27.5" X 15" OASIS CEILING  
SHOWER WITH MOOD  
LIGHTINGMOOD SQUARE 3F  
₹1,00,000



**BSTU102**  
UPPER NEOCONTROL  
THERMOSTATIC  
₹22,500



**BSTB102**  
BODY NEOCONTROL  
THERMOSTATIC  
₹50,000



**BSBJ601**  
3" BODY JET SQUARE  
₹7,500



Scan to view the demo of  
Smart Water Closet  
**SWC-01-S**



Scan to view the demo of  
Smart Water Closet  
**SWC-02-S**



Scan to view the demo of  
Oasis ceiling shower  
**BSCS103**



Scan to view the installation  
and usage of Thermostatic shower  
**BSTU102**





## THERMOSTATIC SHOWERS

It is always better when temperatures are consistent, even when you are taking a bath. That is why we have designed thermostatic showers that are truly comfortable, easy to operate and give you the ability to regulate the flow whenever needed.



Control over temperature  
as per your convenience



Control over multiple  
showering options



Elegant and  
minimalistic design



Advanced engineering  
and superlative performance



Metal upper plate and handle  
for quality and endurance



Cartridge auto-off  
in case of cold water failure

# THERMOSTATIC SHOWER



**BSTU101**  
SQUARE UPPER FOR  
THERMOSTATIC DIVERTER  
₹4,500



**BSTU201**  
UPPER WITH ROUND KNOBS  
FOR 3 WAY THERMOSTAT  
₹6,500



**BSTU202**  
UPPER WITH SQUARE KNOBS  
FOR 3 WAY THERMOSTAT  
₹6,500



**RETB103**  
BODY FOR THERMOSTATIC  
DIVERTER  
₹14,500



**BSTB203**  
BODY FOR 3 WAY  
THERMOSTATIC DIVERTER  
₹14,500



**BSCU101**  
UPPER CSC FOR  
THERMOSTATIC  
₹1,500



**BSBJ202**  
BATHSENSE BODY JET  
BRASS SQUARE  
₹6,000



**BSBJ201**  
4.7" BRASS BODY  
JET ROUND  
₹6,000

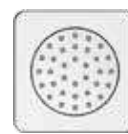

**BSBJ301**  
4" ABS BODY JET SQUARE  
₹2,100



**BSBJ402**  
2" BRASS BODY  
SHOWER SQUARE 2F  
₹4,500



**BSBJ401**  
2" BRASS BODY  
SHOWER ROUND 2F  
₹4,500



**BSBJ501**  
5" BODY JET SQUARE  
₹6,000



**BSBJ601**  
3" BODY JET SQUARE  
₹7,500



Scan to view the installation  
and usage of Thermostatic shower  
**BSTU101**

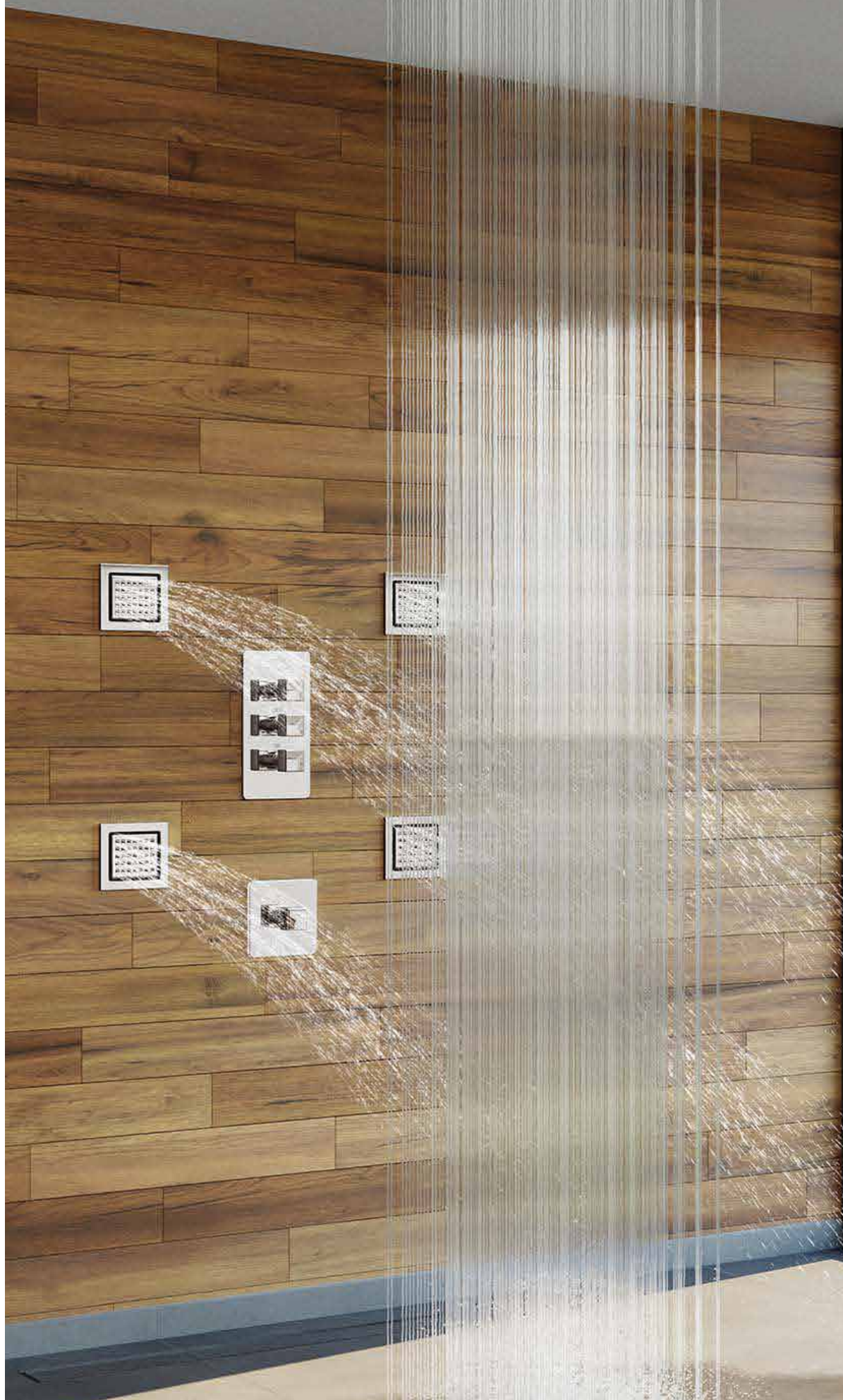



Gold Rush



Invictus



Obelisk



Dimanta



Altius



Manhattan

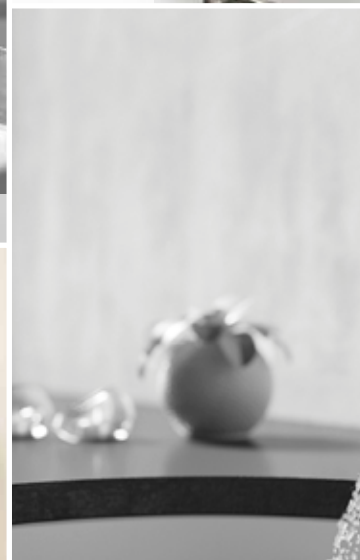

## FAUCETS AND FITTINGS

### BATHSENSE

Gold Rush | Pearl Glory | Dimanta\* | Manhattan | Obelisk | Twist  
Springboard | Victorian | Ellipse | Aloha\* | Balena | Mystic  
Colossus | Altius | Invictus | Theta\* | Spry\*

Our collection of bath fittings has been created to truly understand you. Powered by expert craftsmanship, the series encompasses breath-taking design to deliver a truly incomparable experience.



26 mm 3/4th inch spindles ensure abundant flow even at lower pressures



Showers that auto-clean when water is switched off



Dual flow aerator that saves water with foam and shower flow option



Superior plating and high corrosion resistance



Ultra-smooth handle movement



Works effectively at various pressures and temperatures



12 years warranty\*

# GOLD RUSH



**GRBM101**  
SLBM W/O PWS  
₹16,000



**GRBM103**  
SLBM EB W/O PWS  
LENGTH OF SPOUT : 6.2"  
HEIGHT OF AERATOR : 10.9"  
₹24,000



**GRBC102**  
BIB COCK 2-IN-1  
₹7,000



**GRSM401**  
SL SINK MIXER TM  
₹15,500



**GRDV202**  
BODY SLCD HIGH FLOW  
₹5,300



**GRDV202U**  
UPPER SLCD  
COMPATIBLE WITH GRDV202  
₹9,540



**GRDV101**  
SLCD FOR BASIN SPOUT  
₹15,900



**GRSP101**  
PLAIN SPOUT  
₹7,000



**GRSP102**  
BUTTON SPOUT  
₹7,400



**GRFV101\***  
UPPER DUAL FV  
COMPATIBLE WITH E251K  
AND E251R  
₹2,500



**GRWM203**  
SLWM WITH TSA ONLY  
₹15,900

# PEARL GLORY



**PGBM101**  
SLBM W/O PWS  
₹12,000



**PGBC102\***  
BIB COCK 2-IN-1  
₹5,000



**PGSM401\***  
SL SINK MIXER TM  
₹15,500



**PGDV202\***  
BODY SLCD HIGH FLOW  
₹4,250



**PGDV202U\***  
UPPER SLCD  
COMPATIBLE WITH PGDV202  
₹9,540



**PGDV101\***  
SLCD FOR BASIN SPOUT  
₹13,780



**PGSP101**  
PLAIN SPOUT  
₹5,300



**PGSP102\***  
BUTTON SPOUT  
₹7,400



**PGCU101\***  
UPPER CSC  
COMPATIBLE WITH B2CC101  
AND B2CC102  
₹1,800



**PGWM203\***  
SLWM WITH TSA ONLY  
₹12,720

# DIMANTA\*



**DIBM101\***  
SLBM W/O PWS  
₹7,500



**DIBM103\***  
SLBM EB W/O PWS  
LENGTH OF SPOUT : 5.4"  
HEIGHT OF AERATOR : 9.7"  
₹11,500



**DIBC102\***  
BIB COCK 2-IN-1  
₹5,000



**DISM401\***  
SL SINK MIXER TM  
₹9,500



**DIDV202\***  
BODY SLCD HIGH FLOW  
₹4,250



**DIDV202U\***  
UPPER SLCD  
COMPATIBLE WITH DIDV202  
₹7,950



**DIDV101\***  
SLCD FOR BASIN SPOUT  
₹10,500



**DISP101\***  
PLAIN SPOUT  
₹5,300



**DIFV101\***  
UPPER DUAL FV  
COMPATIBLE WITH E251K  
AND E251R  
₹1,800



**DIWM203\***  
SLWM WITH TSA ONLY  
₹12,720

# MANHATTAN



**MABM101**  
SLBM W/O PWS  
₹6,300



**MABM102**  
SLBM WITH PWS  
₹7,500



**MABM103**  
SLBM EB W/O PWS  
LENGTH OF SPOUT : 6.1"  
HEIGHT OF AERATOR : 9.3"  
₹8,950



**MAPC101**  
PILLAR COCK  
₹3,800



**MAPC102**  
PILLAR COCK EB  
LENGTH OF SPOUT : 4.4"  
HEIGHT OF AERATOR : 8.8"  
₹5,900



**MABC101\***  
BIB COCK WITH WF  
₹2,300



**MABC102**  
LONG BODY BIB COCK (FF) WF  
₹3,200



**MABC203\***  
BIB COCK 2-IN-1 WITH WF  
₹3,000



**MAAC101N**  
ANGLE COCK WITH WF  
₹2,050



**MASC101\***  
SINK COCK WM WITH RSS & WF  
₹4,500



**MASC102\***  
SINK COCK TM WITH RSS  
₹4,600



**MASM401\***  
SINK MIXER TM  
₹9,500



**MADV202U**  
UPPER SLCD HIGH FLOW  
COMPATIBLE WITH B2DV201  
AND B2DV202  
₹3,450



**MADV302U**  
UPPER SLCD 3-INLET  
COMPATIBLE WITH B2DV302  
₹3,300



**MADV203U**  
UPPER SLCD 3-WAY  
NON THERMO  
₹4,250



**MASP101S**  
BTS WITH WF  
**₹2,400**



**MASP102S**  
BTS WITH BUTTON ATT  
**₹3,200**



**MADV102S**  
BTS WITH BUTTON ATT  
**₹5,300**



**MACU101**  
UPPER CSC 15 & 20 MM  
COMPATIBLE WITH B2CC101,  
B2CC102 AND B2FC101  
**₹1,400**

# OBELISK



**OBBM101**  
SLBM W/O PWS  
₹6,200



**OBBM102\***  
SLBM EB W/O PWS  
LENGTH OF SPOUT : 7.4"  
HEIGHT OF AERATOR : 8.2"  
₹8,950



**OBPC101**  
PILLAR COCK  
₹3,800



**OBPC102**  
PILLAR COCK EB  
LENGTH OF SPOUT : 6.6"  
HEIGHT OF AERATOR : 8.4"  
₹5,900



**OBBC101**  
BIB COCK WITH WF  
₹2,800



**OBBC102**  
BIB COCK 2-IN-1 WITH WF  
₹3,300



**OBAC101**  
ANGLE COCK WITH WF  
₹1,950



**OBSM401\***  
SINK MIXER TM  
₹6,350



**OBSC101\***  
SINK COCK WM WITH  
RSS & WF  
₹4,500



**OBDV202U**  
SLCD UPPER HIGH FLOW  
COMPATIBLE WITH B2DV201  
AND B2DV202  
₹3,300



**OBDV203U**  
UPPER SLCD 3-WAY  
NON THERMO  
₹4,250



**OBDV302U**  
SLCD UPPER 3 INLET  
COMPATIBLE WITH B2DV302  
₹3,000



**OBDV102U**  
SLCD UPPER BASIN SPOUT  
COMPATIBLE WITH B2BD101  
₹5,300



**OBSP101**  
BTS WITH WF  
₹2,400



**OBSP102**  
BTS WITH BUTTON ATT.  
₹3,200



**OBCU101**

UPPER CSC 15 & 20 MM  
COMPATIBLE WITH B2CC101,  
B2CC102 AND B2FC101

**₹1,400**



**OBWM101\***

SLWM WITH TSA

**₹6,900**



**OBWM103\***

WM WPF OHS WITH  
BP & WF

**₹7,500**



**OBWM104\***

WM 3-IN-1 WPF TS & OHS  
WITH BP & WF

**₹8,250**

# TWIST



**TWBM101**  
SLBM W/O PWS  
₹6,200



**TWBM102**  
SLBM EB W/O PWS  
LENGTH OF SPOUT : 6.6"  
HEIGHT OF AERATOR : 8.3"  
₹6,900



**TWPC101**  
PILLAR COCK  
₹3,800



**TWPC102**  
PILLAR COCK EB  
LENGTH OF SPOUT : 6.7"  
HEIGHT OF AERATOR : 8.3"  
₹5,500



**TWBC101**  
BIB COCK WITH WF  
₹2,800



**TWBC102**  
BIB COCK 2-IN-1 WITH WF  
₹3,250



**TWAC101**  
ANGLE COCK WITH WF  
₹1,600



**TWSM401\***  
SINK MIXER TM  
₹6,350



**TWSC101**  
SINK COCK WM WITH  
RSS & WF  
₹3,800



**TWDV202U**  
SLCD UPPER HIGH FLOW  
COMPATIBLE WITH B2DV201  
AND B2DV202  
₹2,800



**TWDV203U**  
UPPER SLCD 3-WAY  
NON THERMO  
₹4,000



**TWDV302U**  
SLCD UPPER 3 INLET  
COMPATIBLE WITH B2DV302  
₹2,800



**TWDV102U**  
SLCD UPPER BASIN SPOUT  
COMPATIBLE WITH B2BD101  
₹4,800



**TWCU101**  
UPPER CSC 15 & 20 MM  
COMPATIBLE WITH B2CC101,  
B2CC102 AND B2FC101  
₹1,200



**TWSP101**  
BTS WITH WF  
₹2,400



**TWSP102**  
BTS WITH BUTTON ATT.  
**₹3,200**



**TWWM101**  
SLWM WITH TSA  
**₹6,900**



**TWWM103**  
WM WPF OHS WITH  
BP & WF  
**₹7,500**



**TWWM104**  
WM 3-IN-1 WPF TS & OHS  
WITH BP & WF  
**₹8,250**

# SPRINGBOARD



**SRBM101**  
SLBM W/O PWS  
₹6,200



**SRBM102**  
SLBM EB W/O PWS  
LENGTH OF SPOUT : 8.0"  
HEIGHT OF AERATOR : 9.9"  
₹8,950



**SRPC101**  
PILLAR COCK  
₹3,100



**SRPC102**  
PILLAR COCK EB  
LENGTH OF SPOUT : 6.3"  
HEIGHT OF AERATOR : 7.7"  
₹5,900



**SRBC101**  
BIB COCK WITH WF  
₹2,800



**SRBC102**  
BIB COCK 2-IN-1 WITH WF  
₹3,250



**SRAC101**  
ANGLE COCK WITH WF  
₹1,600



**SRSM101\***  
SINK MIXER SS (WM)  
₹6,900



**SRSM401\***  
SINK MIXER TM  
₹8,750



**SRSC101\***  
SINK COCK WM WITH  
RSS & WF  
₹4,200



**SRDV102U**  
SLCD UPPER BASIN SPOUT  
COMPATIBLE WITH B2BD101  
₹4,800



**SRDV202U**  
SLCD UPPER REG & HF  
COMPATIBLE WITH B2DV201  
AND B2DV202  
₹2,800



**SRDV203U**  
UPPER SLCD 3-WAY  
NON THERMO  
₹4,250



**SRDV302U**  
SLCD UPPER 3 INLET  
COMPATIBLE WITH B2DV302  
₹2,800



**SRSP101**  
BTS WITH WF  
₹1,900



**SRSP102**

BTS WITH BUTTON ATT.

**₹2,700**



**SRCU101**

UPPER CSC 15 & 20 MM  
COMPATIBLE WITH B2CC101,  
B2CC102 AND B2FC101

**₹1,200**



**SRWM101**

SLWM WITH TSA

**₹6,900**



**SRWM103\***

WM WPF OHS WITH BP & WF

**₹7,500**



**SRWM104\***

WM 3-IN-1 WPF TS & OHS  
WITH BP & WF

**₹8,250**

# VICTORIAN



**VTBM103**  
3 HOLE BASIN MIXER  
₹8,500



**VTPC101**  
PILLAR COCK  
₹2,700



**VTBC101**  
BIB COCK WITH WF  
₹2,800



**VTBC102**  
BIB COCK 2-IN-1 WITH WF  
₹3,250



**VTAC101**  
ANGLE COCK WITH WF  
₹1,950



**VTSP102**  
BTS WITH WF  
₹1,950



**VTCC101U**  
UPPER CSC 15MM  
₹1,400



**VTWM102**  
WM WPS OHS WITH BP & WF  
₹7,850



**VTWM103**  
WM 3-IN-1 WPS  
TS & OHS WITH BPWF  
₹8,400

# ELLIPSE



**ELBM101**  
SLBM W/O PWS  
₹5,200



**ELBM102**  
SLBM EB W/O PWS  
LENGTH OF SPOUT : 6.4"  
HEIGHT OF AERATOR : 7.0"  
₹6,900



**ELPC101**  
PILLAR COCK  
₹3,100



**ELPC102**  
PILLAR COCK EB  
LENGTH OF SPOUT : 6.4"  
HEIGHT OF AERATOR : 7.0"  
₹5,500



**ELBC101**  
BIB COCK WITH WF  
₹2,800



**ELBC102**  
BIB COCK 2-IN-1 WITH WF  
₹3,250



**ELAC101**  
ANGLE COCK WITH WF  
₹1,750



**ELSC101\***  
SINK COCK WM WITH  
RSS & WF  
₹3,100



**ELSM101\***  
SINK MIXER SS (WM)  
₹6,400



**ELSM401\***  
SINK MIXER TM  
₹6,350



**ELDV102U**  
SLCD UPPER BASIN SPOUT  
COMPATIBLE WITH B2BD101  
₹4,800



**ELDV202U**  
SLCD UPPER HIGH FLOW  
COMPATIBLE WITH B2DV201  
AND B2DV202  
₹2,500



**ELDV203U**  
UPPER SLCD 3-WAY  
NON THERMO  
₹3,600



**ELDV302U**  
SLCD UPPER 3 INLET  
COMPATIBLE WITH B2DV302  
₹2,300



**ELSP101**  
BTS WITH WF  
₹1,900



**ELSP102**  
BTS WITH BUTTON ATT  
**₹2,700**



**ELCU101**  
UPPER CSC 15 & 20 MM  
COMPATIBLE WITH B2CC101,  
B2CC102 AND B2FC101  
**₹990**



**ELWM101**  
SLWM WITH TSA  
**₹5,300**



**ELWM103\***  
WM WPF OHS WITH  
BP & WF  
**₹7,500**



**ELWM104\***  
WM 3-IN-1 WPF TS & OHS  
WITH BPWF  
**₹8,250**

## ALOHA\*



**AHBM101\***  
SLBM W/O PWS  
₹5,200



**AHBM103N\***  
SLBM EB  
LENGTH OF SPOUT : 5.9"  
HEIGHT OF AERATOR : 7.8"  
₹6,900



**AHPC101N\***  
PILLAR COCK  
₹3,100



**AHPC103\***  
PILLAR COCK EB  
LENGTH OF SPOUT : 5.9"  
HEIGHT OF AERATOR : 7.7"  
₹4,900



**AHBC101\***  
BIB COCK WITH WF  
₹2,300



**AHBC205\***  
BIB COCK 2-IN-1  
WITH CARTRIDGE  
₹3,000



**AHAC101N\***  
ANGLE COCK WITH WF  
₹1,500



**AHSM102N\***  
SINK MIXER WM  
WITH U SPOUT  
₹6,400



**AHSM401\***  
SINK MIXER TM  
₹5,100



**AHSC101N\***  
ALOHA SINK COCK WM  
WITH RSS & WF  
₹2,500



**AHSC102N\***  
ALOHA SINK COCK WM  
WITH ESS & WF  
₹3,500



**AHSC103N\***  
SINK COCK WM  
WITH U SPOUT  
₹3,100



**AHSC201N\***  
ALOHA SINK COCK TM  
WITH RSS  
₹3,100



**AHSC202N\***  
ALOHA SINK COCK TM  
WITH ESS  
₹3,900



**AHSC203N\***  
SINK COCK TM  
WITH U SPOUT  
₹3,700



**AHDV202U\***  
UPPER SLCD HIGH FLOW  
COMPATIBLE WITH B2DV201  
AND B2DV202  
**₹2,100**



**AHDV203U\***  
UPPER SLCD 3-WAY  
NON THERMO  
**₹3,600**



**AHDV302U**  
UPPER SLCD 3-INLET  
SUITABLE FOR B2DV302  
**₹2,200**



**AHBS101\***  
UPPER SINGLE CON BASIN SPT  
COMPATIBLE WITH B2BS101  
**₹3,000**



**AHBU101S\***  
UPPER SLCD FOR BASIN SPOUT  
COMPATIBLE WITH B2BD101  
**₹4,700**



**AHCU101\***  
UPPER CSC 15 & 20 MM  
COMPATIBLE WITH B2CC101,  
B2CC102 AND B2FC101  
**₹990**



**AHFC101U**  
UPPER FLUSH COCK  
COMPATIBLE WITH E227,  
E222 AND B2FC101  
**₹1,165**



**AHWM102N**  
WM NON-TSA (SPOUT)  
**₹5,450**



**AHWM104N\***  
WM WPF OHS WITH  
BP & WF (SPT)  
**₹7,500**



**AHWM106N**  
WM 3-IN-1 WPF TS & OHS  
WITH BP & WF  
**₹7,800**

# BALENA



**BABM101**  
SLBM W/O PWS  
₹5,200



**BABM102**  
SLBM WITH PWS  
₹6,200



**BABM103N**  
SLBM EB  
LENGTH OF SPOUT : 5.9"  
HEIGHT OF AERATOR : 7.8"  
₹6,900



**BAPC101N**  
PILLAR COCK  
₹3,100



**BAPC103**  
PILLAR COCK EXT WITH EXT SPT  
LENGTH OF SPOUT : 5.9"  
HEIGHT OF AERATOR : 7.7"  
₹4,900



**BABC101**  
BIB COCK WITH WF  
₹2,300



**BABC205**  
BIB COCK 2-IN-1  
WITH CARTRIDGE  
₹3,000



**BAAC101N**  
ANGLE COCK WITH WF  
₹1,500



**BASM102N**  
SINK MIXER WM  
WITH U SPOUT  
₹6,400



**BASM301**  
SL SINK MIXER SS (WM)  
₹5,500



**BASM401**  
SINK MIXER TM  
₹5,100



**BASC101N\***  
BALENA SINK COCK WM  
WITH RSS & WF  
₹2,500



**BASC102N\***  
BALENA SINK COCK WM  
WITH ESS & WF  
₹3,500



**BASC103N**  
SINK COCK WM  
WITH U SPOUT  
₹3,100



**BASC201N\***  
BALENA SINK COCK TM  
WITH RSS  
₹3,100



**BASC202N\***  
BALENA SINK COCK TM  
WITH ESS  
₹3,900



**BASC203N\***  
SINK COCK TM  
WITH U SPOUT  
₹3,700



**BABS101**  
UPPER SINGLE CON BASIN SPT  
COMPATIBLE WITH B2BS101  
CONCEALED BODY  
₹3,000



**BABU101S**  
UPPER SLCD FOR BASIN SPOUT  
COMPATIBLE WITH B2BD101  
₹4,750



**BADV202U**  
UPPER SLCD HIGH FLOW  
COMPATIBLE WITH B2DV201  
AND B2DV202  
₹2,100



**BADV203U**  
UPPER SLCD 3-WAY  
NON THERMO  
₹3,600



**BADV302U**  
UPPER SLCD 3-INLET  
COMPATIBLE WITH B2DV302  
₹2,200



**BASP101S**  
BTS WITH WF  
₹2,100



**BASP102S**  
BTS WITH BUTTON ATT.  
₹2,900



**BACU101**  
UPPER CSC 15 & 20 MM  
COMPATIBLE WITH B2CC101,  
B2CC102 AND B2FC101  
₹990



**BAWM101N**  
WM WITH TSA (SPOUT)  
₹6,400



**BAWM102N**  
WM NON-TSA (SPOUT)  
₹4,800



**BAWM104N\***  
WM WPF OHS WITH  
BP & WF (SPT)  
₹7,500



**BAWM106N\***  
WM 3-IN-1 WPF TS & OHS  
WITH BP & WF  
₹8,250

# MYSTIC



**MYBM101**  
SLBM  
₹5,200



**MYBM102**  
SLBM EB  
LENGTH OF SPOUT : 9.0"  
HEIGHT OF AERATOR : 6.3"  
₹7,600



**MYBM103**  
3H BASIN MIXER MYSTIC  
₹11,500



**MYPC101**  
PILLAR COCK  
₹2,700



**MYPC102**  
PILLAR COCK EB 250MM  
HEIGHT TILL AERATOR: 9"  
LENGTH OF SPOUT: 7"  
₹4,100



**MYBC101**  
BIB COCK  
₹2,300



**MYBC102**  
BIB COCK 2-IN-1  
₹2,600



**MYAC101**  
ANGLE COCK WITH WF  
₹1,750



**MYSM202**  
SLSM TM  
₹6,300



**MYSM101**  
SINK MIXER (WM)  
₹6,400



**MYSC101**  
SINK COCK (WM)  
₹3,800



**MYDV111U**  
DIVERTER UPPER HF & REG PUSH  
COMPATIBLE WITH B2DV201  
AND B2DV202  
₹2,500



**MYDV112U**  
DIVERTER UPPER 3 INLET PUSH  
COMPATIBLE WITH B2DV302  
₹2,300



**MYCC102U**  
UPPER SINGLE CON BASIN SPT  
₹3,000



**MYDV103U**  
BASIN SPOUT DIVERTER UPPER  
COMPATIBLE WITH B2BD101  
₹4,200



**MYSP101**  
PLAIN SPOUT  
₹1,900



**MYSP102**  
BUTTON SPOUT  
₹2,900



**MYCC101U**  
UPPER FOR CSC 15MM,  
20 MM & FC  
COMPATIBLE WITH B2CC101,  
B2CC102 AND B2FC101  
₹1,300



**MYWM201**  
SLWM TSA  
₹5,800



**MYWM101**  
WM TSA  
SHOWER SOLD SEPARATELY  
₹7,400



**MYWM102**  
WM NON TSA  
₹5,450



**MYWM103**  
WM OHS  
₹7,500



**MYWM104**  
WM 3-IN-1  
₹8,400

# ALTIUS



**ALBM101**  
SLBM W/O PWS  
₹4,500



**ALBM102**  
SLBM EB  
LENGTH OF SPOUT : 6.5"  
HEIGHT OF AERATOR : 8.9"  
₹5,600



**ALPC101**  
PILLAR COCK  
₹2,000



**ALPC102**  
PILLAR COCK EB  
LENGTH OF SPOUT : 6.5"  
HEIGHT OF AERATOR : 8.9"  
₹3,000



**ALBC101**  
BIB COCK WITH WF  
₹1,900



**ALBC102**  
BIB COCK 2-IN-1 WITH WF  
₹2,400



**ALAC101**  
ANGLE COCK WITH WF  
₹1,400



**ALSM101**  
SINK MIXER (WM)  
₹5,200



**ALSM201\***  
SL SINK MIXER (WM)  
₹5,000



**ALSM202\***  
SINK MIXER TM  
₹5,500



**ALSC101**  
SINK COCK (WM)  
₹2,600



**ALSC102**  
SINK COCK TM WITH RSS  
₹3,150



**ALDV101U**  
UPPER SLCD REG & HF  
COMPATIBLE WITH E224M  
AND E224N  
₹1,900



**ALCC102U**  
UPPER SINGLE CON WITH B SPT  
COMPATIBLE WITH B2BS101  
₹2,750



**ALDV103U**  
UPPER SLCD FOR BASIN SPOUT  
COMPATIBLE WITH B2BD101  
₹3,900



**ALDV111U**  
UPPER SLCD HF PUSH PULL  
COMPATIBLE WITH B2DV201  
AND B2DV202  
**₹1,900**



**ALDV112U**  
UPPER SLCD 3-INLET PUSH PULL  
COMPATIBLE WITH B2DV302  
**₹2,050**



**ALDV113U**  
UPPER SLCD 3-INLET NEW  
COMPATIBLE WITH E224Q  
**₹2,100**



**ALDV401U**  
UPPER 2 CONCEALED WTH 4-WD  
COMPATIBLE WITH E226  
AND E226N  
**₹2,350**



**ALCC101U**  
UPPER CSC 15 & 20 MM  
COMPATIBLE WITH B2CC101,  
B2CC102 AND B2FC101  
**₹900**



**ALSP101**  
PLAIN SPOUT  
**₹1,600**



**ALSP102**  
BTS WITH BUTTON ATT  
**₹2,200**



**ALWM105**  
SLWM  
**₹9,000**



**ALWM201\***  
SLWM WITH TSA  
**₹5,300**



**ALWM101N**  
WM WITH TSA BIG  
SHOWER SOLD SEPARATELY  
**₹6,050**



**ALWM102**  
WM NON TSA  
**₹4,800**



**ALWM103\***  
WM WPF OHS WITH BP & WF  
**₹6,100**



**ALWM103N**  
WM WPF OHS WITH  
BP & WF BIG  
**₹6,100**



**ALWM104N**  
WM 3-IN-1 WPF TS &  
OHS WITH BP BIG  
**₹6,850**

## INVICTUS



**INBM101**  
SLBM W/O PWS  
₹4,500



**INBM102**  
SLBM EB  
LENGTH OF SPOUT : 5.85"  
HEIGHT OF AERATOR : 8.25"  
₹5,600



**INPC101**  
PILLAR COCK  
₹2,200



**INPC102**  
PILLAR COCK EB  
LENGTH OF SPOUT : 5.85"  
HEIGHT OF AERATOR : 8.25"  
₹3,000



**INBC101**  
BIB COCK WITH WF  
₹2,000



**INBC102**  
BIB COCK 2-IN-1 WITH WF  
₹2,600



**INAC101**  
ANGLE COCK WITH WF  
₹1,500



**INDV101U**  
UPPER SLCD REG & HF  
COMPATIBLE WITH E224M  
AND E224N  
₹2,050



**INDV111U**  
UPPER SLCD HF PUSH PULL  
COMPATIBLE WITH B2DV201  
AND B2DV202  
₹2,100



**INDV112U**  
UPPER SLCD 3-INLET  
PUSH PULL  
COMPATIBLE WITH B2DV302  
₹2,050



**INDV113U**  
UPPER SLCD 3-INLET  
COMPATIBLE WITH E224Q  
₹2,100



**INCC102U**  
UPPER SINGLE CON  
WITH B SPT  
COMPATIBLE WITH B2BS101  
₹2,750



**INDV103U**  
UPPER SLCD FOR  
BASIN SPOUT  
COMPATIBLE WITH B2BD101  
₹3,900



**INSM101**  
SINK MIXER (WM)  
₹5,200



**INSM201\***  
SL SINK MIXER (WM)  
₹5,500



**INSM202\***  
SL SINK MIXER (TM)  
₹4,750



**INSC101**  
SINK COCK (WM)  
₹2,600



**INSC102**  
SINK COCK TM WITH RSS  
₹3,150



**INSP101**  
PLAIN SPOUT  
₹1,650



**INSP102**  
BTS WITH BUTTON ATT.  
₹2,400



**INCC101U**  
UPPER CSC 15 & 20 MM  
COMPATIBLE WITH B2CC101,  
B2CC102 AND B2FC101  
₹990



**INWM201**  
SLWM WITH TSA  
₹5,800



**INWM101**  
WM WITH TSA  
SHOWER SOLD SEPARATELY  
₹5,800



**INWM102**  
WM NON TSA  
₹5,450



**INWM103**  
WM WPF OHS WITH  
BP & WF  
₹6,100



**INWM104**  
WM 3-IN-1 WPF TS &  
OHS WITH BP  
₹6,650

# THETA\*



**THBM101\***  
SLBM W/O PWS  
₹4,000



**THBM102\***  
SLBM EB  
LENGTH OF SPOUT : 6.5"  
HEIGHT OF AERATOR : 8.1"  
₹5,600



**THPC101\***  
PILLAR COCK  
₹2,000



**THPC102\***  
PILLAR COCK EB  
LENGTH OF SPOUT : 5.35"  
HEIGHT OF AERATOR : 8.2"  
₹3,000



**THBC101\***  
BIB COCK WITH WF  
₹1,900



**THBC102\***  
BIB COCK 2-IN-1 WITH WF  
₹2,400



**THAC101\***  
ANGLE COCK WITH WF  
₹1,400



**THSM101\***  
SINK MIXER (WM)  
₹4,900



**THSM202\***  
SINK MIXER TM  
₹4,750



**THSC101\***  
SINK COCK (WM)  
₹2,600



**THDV101U\***  
UPPER SLCD REG & HF  
COMPATIBLE WITH E224M  
AND E224N  
₹1,900



**THDV111U\***  
UPPER SLCD HF PUSH PULL  
COMPATIBLE WITH B2DV201  
AND B2DV202  
₹1,900



**THDV112U\***  
UPPER SLCD 3-INLET PUSH PULL  
COMPATIBLE WITH B2DV302  
₹2,050



**THDV113U\***  
UPPER SLCD 3-INLET  
COMPATIBLE WITH E224Q  
₹2,100



**THDV103U\***  
UPPER SLCD FOR BASIN SPOUT  
COMPATIBLE WITH B2BD101  
₹3,900



**THSP101\***  
PLAIN SPOUT  
₹1,600



**THSP102\***  
BTS WITH BUTTON ATT.  
₹2,200



**THCC101U\***  
UPPER CSC 15 & 20 MM  
COMPATIBLE WITH B2CC101,  
B2CC102 AND B2FC101  
₹950



**THWM201\***  
SLWM WITH TSA  
₹4,800



**THWM101\***  
WM WITH TSA  
SHOWER SOLD SEPARATELY  
₹5,450



**THWM102\***  
WM NON TSA  
SHOWER SOLD SEPARATELY  
₹4,800



**THWM103\***  
WM WPF OHS WITH BP & WF  
₹6,100



**THWM104\***  
WM 3-IN-1 WPF TS &  
OHS WITH BP  
₹6,850

## SPRY\*



**SYBM101\***  
SLBM W/O PWS  
₹4,000



**SYBM102\***  
SLBM EB  
LENGTH OF SPOUT : 3.85"  
HEIGHT OF AERATOR : 8.0"  
₹5,000



**SYPC101\***  
PILLAR COCK  
₹1,900



**SYPC102\***  
PILLAR COCK EB  
LENGTH OF SPOUT : 3.75"  
HEIGHT OF AERATOR : 8.25"  
₹3,250



**SYBC101\***  
BIB COCK WITH WF  
₹1,800



**SYBC102\***  
BIB COCK 2-IN-1 WITH WF  
₹2,250



**SYAC101\***  
ANGLE COCK WITH WF  
₹1,400



**SYCC101U\***  
UPPER CSC 15 & 20 MM  
COMPATIBLE WITH B2CC101,  
B2CC102 AND B2FC101  
₹950



**SYDV101U\***  
UPPER SLCD REG & HF  
COMPATIBLE WITH E224M  
AND E224N  
₹1,900



**SYDV103U\***  
UPPER SLCD FOR BASIN SPOUT  
COMPATIBLE WITH B2BD101  
₹3,900



**SYDV111U\***  
UPPER SLCD HF PUSH PULL  
COMPATIBLE WITH B2DV201  
AND B2DV202  
₹1,900



**SYDV112U\***  
UPPER SLCD 3-INLET PUSH PULL  
COMPATIBLE WITH B2DV302  
₹1,800



**SYDV113U\***  
UPPER SLCD 3-INLET  
COMPATIBLE WITH E224Q  
₹1,800



**SYSC101\***  
SINK COCK (WM)  
₹2,600



**SYSM101\***  
SINK MIXER (WM)  
₹4,900



**SYSM202\***  
SINK MIXER TM  
₹3,950



**SYSP101\***  
PLAIN SPOUT  
₹1,600



**SYSP102\***  
BTS WITH BUTTON ATT.  
₹2,200



**SYWM101N\***  
WM WITH TSA WITH CART  
SHOWER SOLD SEPARATELY  
₹5,150



**SYWM102\***  
WM NON TSA  
₹4,800



**SYWM103\***  
WM WP FOHS WITH BP & WF  
₹4,425



**SYWM103N\***  
WM WP FOHS WITH BP  
& WF WITH CART  
₹5,500



**SYWM104\***  
WM 3-IN-1 WP FTS &  
OHS WITH BP  
₹5,100



**SYWM104N\***  
WM 3-IN-1 WP FTS & OHS  
WITH BP WITH CART  
₹6,650



**SYWM201\***  
SLWM WITH TSA  
₹4,800

# COLOSSUS



**CLBM101**  
SLBM W/O PWS  
₹4,000



**CLBM102**  
SLBM EB 250 MM  
LENGTH OF SPOUT : 6.0"  
HEIGHT OF AERATOR : 8.5"  
₹5,000



**CLBM103**  
SLBM EB 305 MM  
LENGTH OF SPOUT : 6"  
HEIGHT OF AERATOR : 10.7"  
₹5,600



**CLPC101**  
PILLAR COCK  
₹1,900



**CLPC102**  
PILLAR COCK EB 250 MM  
LENGTH OF SPOUT : 4.9"  
HEIGHT OF AERATOR : 7.75"  
₹3,250



**CLPC103**  
PILLAR COCK EB 305 MM  
LENGTH OF SPOUT : 4.9"  
HEIGHT OF AERATOR : 10"  
₹3,500



**CLBC101**  
BIB COCK WITH WF  
₹1,800



**CLBC102**  
BIB COCK 2-IN-1 WITH WF  
₹2,250



**CLAC101**  
ANGLE COCK WITH WF  
₹1,400



**CLSM101**  
SINK MIXER (WM)  
₹4,900



**CLSC101**  
SINK COCK (WM)  
₹2,400



**CLSC102**  
SINK COCK TM  
₹2,800



**CLCH101**  
CL CHBM  
₹4,500



**CLDV101U**  
UPPER SLCD REG & HF  
COMPATIBLE WITH E224N  
AND E224M  
₹1,550



**CLDV111U**  
UPPER SLCD REG &  
HF PUSH TYPE  
COMPATIBLE WITH B2DV201  
AND B2DV202  
₹1,900



**CLDV102U**  
UPPER SLCD 3-INLET  
COMPATIBLE WITH E224Q  
**₹1,550**



**CLDV112U**  
UPPER SLCD 3-INLET  
PUSH TYPE  
COMPATIBLE WITH B2DV302  
**₹1,800**



**CLDV103U**  
UPPER SLCD FOR BASIN SPOUT  
COMPATIBLE WITH B2BD101  
**₹3,750**



**CLCC102U**  
UPPER SINGLE CON WITH B SPT  
**₹2,750**



**CLDV401U**  
UPPER 2 CONCELED WTH 4-WD  
COMPATIBLE WITH E226  
AND E226N  
**₹2,450**



**CLSP101**  
PLAIN SPOUT  
**₹1,650**



**CLSP102**  
BTS WITH BUTTON ATT  
**₹2,400**



**CLCC101U**  
UPPER CSC 15 & 20 MM  
COMPATIBLE WITH B2CC101,  
B2CC102 AND B2FC101  
**₹700**



**CLWM101**  
WM NON TSA  
SHOWER SOLD SEPARATELY  
**₹6,600**



**CLWM102**  
WM NON TSA  
**₹5,300**



**CLWM103**  
WM WPF OHS WITH BP & WF  
**₹6,800**



**CLWM104**  
WM 3-IN-1 WPF  
TS & OHS WITH BP  
**₹7,650**



Proton



New Echo



Deon



Primus



Primus Pro



Robus Pro<sup>#</sup>

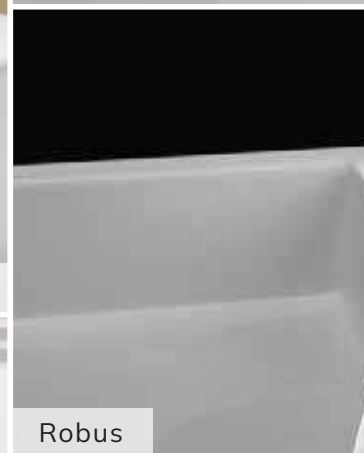

Robus



Amplus<sup>#</sup>

## FAUCETS AND FITTINGS

### ESS ESS

Proton | Deon | Primus | Primus Pro | New Echo | Echo\* | Trend<sup>#</sup> | Robus\*  
Amplus<sup>#</sup> | Robus Pro<sup>#</sup> | Croma | Tarim

A brilliant range of bathroom fittings and accessories created with the idea of giving an affordable, convenient, and elegant bath experience.



Trend



Tarim



Croma



High durability



Enhanced aesthetics



10 years  
unmatched warranty



Zero cost of servicing  
for parts under warranty

# PROTON



**PT-01**  
PILLAR COCK (FF)  
₹1,300



**PT-23**  
PILLAR COCK EXTENDED  
LENGTH OF SPOUT : 4.64"  
HEIGHT OF AERATOR : 10.88"  
₹2,450



**PT-02**  
BIB COCK (FF)  
₹1,200



**PT-06**  
BIB COCK LONG BODY WITH WF  
₹1,500



**PT-03C**  
BIB COCK 2-IN-1  
WITH CARTRIDGE  
₹1,900



**PT-02A**  
BIB COCK GARDEN TYPE  
₹1,350



**PT-04A / PT-04**  
ANGLE COCK WITH/ W/O WF  
₹910 / ₹870



**PT-04B**  
ANGLE COCK 2-IN-1  
WITH WF  
₹1,450



**PT-07 / PT-07A**  
CHBM W/O PWS WITH  
450 MM/600 MM HOSE  
₹3,250 / ₹3,500



**PT-13**  
SINK COCK (WM)  
₹1,950



**PT-19\***  
SINK COCK (TM)  
₹2,420



**PT-12**  
SINK MIXER (WM)  
₹3,700



**PT-26\***  
SL SINK MIXER SS (WM)  
₹4,750



**PT-21**  
SLBM W/O PWS WITH FP  
₹4,000



**PT-24**  
SLBM EXTENDED  
W/O PWS WITH FP  
₹5,600



**PT-22**  
UPPER SLCD BASIN SPOUT  
COMPATIBLE WITH B2BD101  
₹3,350



**PT-331P**  
UPPER SLCD HF & REG  
40MM PUSH  
COMPATIBLE WITH B2DV202  
AND B2DV201N  
₹1,550



**PT-331O**  
UPPER SLCD 3-INLET PUSH  
COMPATIBLE WITH B2DV302  
₹1,700



**PT-332**  
UPPER CSC (15 MM & 20 MM)  
COMPATIBLE WITH B2CC101,  
B2CC102, B2FC101  
₹700



**PT-08N / PT-28**  
WM WITH TSA WITH CARTRIDGE /  
SL WALL MIXER WITH TSA  
₹5,000 / ₹5,700



**PT-09**  
WALL MIXER NON-TSA  
₹4,050



**PT-10N**  
WM OHS WITH BP WF  
₹5,100



**PT-11N**  
WM 3-IN-1 WPF TS & OHS  
WITH BP WF  
₹5,700



**PT-10NLBP**  
WM OHS WITH BP WF  
WITH 7.5" BP & EXT. LEG NUTS  
₹5,200



**PT-11NLBP**  
WM 3-IN-1 WPF TS & OHS  
WITH 7.5" BP & EXT. LEG NUTS  
₹5,800

# DEON



**DE-01**  
PILLAR COCK (FF)  
₹1,300



**DE-23**  
PILLAR COCK EXTENDED  
LENGTH OF SPOUT : 4.64"  
HEIGHT OF AERATOR : 10.88"  
₹2,450



**DE-02**  
BIB COCK (FF)  
₹1,200



**DE-06**  
BIB COCK LONG BODY WITH WF  
₹1,500



**DE-03C**  
BIB COCK 2-IN-1  
WITH CARTRIDGE  
₹1,900



**DE-02A**  
BIB COCK GARDEN TYPE  
₹1,350



**DE-04A / DE-04**  
ANGLE COCK WITH/ W/O WF  
₹910 / ₹870



**DE-04B**  
ANGLE COCK 2-IN-1 WITH WF  
₹1,450



**DE-07 / DE-07A**  
CHBM W/O PWS WITH  
450MM / 600MM HOSE  
₹3,250 / ₹3,500



**DE-13**  
SINK COCK (WM)  
₹1,950  
ALSO AVAILABLE  
AS TABLE MOUNTED: DE-19  
₹2,420



**DE-12**  
SINK MIXER (WM)  
₹3,700



**DE-27 / DE-26**  
SLSM SS TM / WM  
₹4,750 / ₹4,750



**DE-21**  
SLBM W/O PWS WITH FP  
₹4,000



**DE-24**  
SLBM EXTENDED  
W/O PWS WITH FP  
₹5,600



**DE-332**  
UPPER CSC (15 MM & 20 MM)  
COMPATIBLE WITH B2CC101,  
B2CC102, B2FC101  
₹700



**DE-14**  
PLAIN SPOUT  
₹1,500



**DE-15**  
BUTTON SPOUT  
₹2,070



**DE-331P**  
UPPER SLCD HF & REG 40 MM PUSH  
₹1,550  
COMPATIBLE WITH B2DV202  
& B2DV201N  
TURN TYPE AVAILABLE  
IN DE-331N ₹1,550



**DE-3310**  
UPPER SLCD 3-INLET PUSH  
₹1,700  
COMPATIBLE WITH B2DV302  
TURN TYPE AVAILABLE  
IN DE-331M ₹1,700



**DE-08N**  
WM WITH TSA WITH CARTRIDGE  
₹5,000



**DE-09 / DE-28**  
WALL MIXER NON-TSA /  
SL WALL MIXER WITH TSA  
₹4,050 / ₹5,700



**DE-10N**  
WM OHS WITH BP WF  
₹5,100



**DE-11N**  
WM 3-IN-1 WPF TS & OHS  
WITH CARTRIDGE  
₹5,700



**DE-10NLBP**  
WM OHS WITH BP WF  
WITH 7.5" BP & EXT. LEG NUTS  
₹5,200



**DE-11NLBP**  
WM 3-IN-1 WPF TS & OHS  
WITH 7.5" BP & EXT. LEG NUTS  
₹5,800

# PRIMUS



**P-101**  
PILLAR COCK (FF)  
₹990



**P-101A**  
PILLAR COCK EXTENDED  
₹2,300



**P-103 / P-103B**  
BIB COCK WITH / W/O WF  
₹920 / ₹850



**P-105 / P-105A**  
BIB COCK LONG BODY  
WITH / W/O WF  
₹1,130 / ₹1,125



**P-103A**  
BIB COCK 2-IN-1 WITH WF  
₹1,500



**P-141 / P-141A**  
BIB COCK GARDEN TYPE /  
BIB COCK GARDEN TYPE W/O WF  
₹1,100 / ₹1,050



**P-112 / P-112B**  
ANGLE COCK WITH / W/O WF  
₹670 / ₹650



**P-112A**  
ANGLE COCK 2-IN-1 WITH WF  
₹1,400



**P-118**  
CHBM W/O PWS  
₹2,800



**P-113 / P-113A**  
SWAN NECK WITH CS  
(LEFT) / (RIGHT)  
₹1,675 / ₹1,675



**P-114**  
SINK COCK (WM)  
₹1,630



**P-115\***  
SINK COCK (TM)  
₹1,780



**P-127**  
SINK MIXER (WM)  
₹2,980



**P-119**  
SLBM W/O PWS  
₹3,200



**P-332**  
UPPER CSC (15 MM & 20 MM)  
COMPATIBLE WITH B2CC101,  
B2CC102, B2FC101  
₹500



**P-116**  
PLAIN SPOUT  
₹1,150



**P-117**  
BUTTON SPOUT  
₹1,750



**P-331U**  
UPPER SLCD BASIN SPOUT  
COMPATIBLE WITH B2BD101  
₹2,220



**P-331P**  
UPPER SLCD HF & REG  
40 MM PUSH  
COMPATIBLE WITH B2DV202  
& B2DV201N  
₹1,100



**P-331O**  
UPPER SLCD 3-INLET PUSH  
COMPATIBLE WITH B2DV302  
₹1,100



**P-120 / P-121**  
WM TSA WITH CRUTCH /  
WM NON-TSA  
₹4,100 / ₹3,100



**P-122**  
WM OHS WITH BP WF  
₹4,250



**P-123**  
WM 3-IN-1 WPF TS  
& OHS WITH BP  
₹4,900



**P-122LBP**  
WM WPF OHS  
WITH 7.5" BP & EXT D LEG NUTS  
₹4,350



**P-123LBP**  
WM 3-IN-1 WPF TS & OHS  
WITH 7.5" BP & EXT D LEG NUTS  
₹5,000

# PRIMUS PRO



**PP-101**  
PILLAR COCK  
₹1,100



**PP-103**  
BIB COCK WITH WF  
₹1,050



**PP-103B**  
BIB COCK W/O WF  
₹1,000



**PP-105**  
LONG BODY BIB COCK WITH WF  
₹1,200



**PP-105A**  
LONG BODY BIB COCK W/O WF  
₹1,190



**PP-103A**  
BIB COCK 2-IN-1 WITH WF  
₹1,525



**PP-141**  
BIB COCK GARDEN TYPE  
₹1,150



**PP-112**  
ANGLE COCK WITH WF  
₹670



**PP-112B**  
ANGLE COCK W/O WF  
₹650



**PP-112A\***  
ANGLE COCK 2-IN-1 WITH WF  
₹1,500



**PP-114**  
SINK COCK (WM)  
₹1,680



**PP-127**  
SINK MIXER (WM)  
₹3,300



**PP-119**  
SLBM  
₹3,450



**PP-332**  
UPPER CSC (15 MM & 20 MM)  
COMPATIBLE WITH B2CC101,  
B2CC102, B2FC101  
₹575



**PP-116**  
PLAIN SPOUT  
₹1,250



**PP-117**  
BUTTON SPOUT  
₹1,850



**PP-331U**  
UPPER SLCD BASIN SPOUT  
COMPATIBLE WITH B2BD101  
₹2,450



**PP-331O**  
UPPER SLCD 3-INLET PUSH  
COMPATIBLE WITH B2DV302  
₹1,150



**PP-331P**  
UPPER SLCD HF & REG  
40 MM PUSH  
COMPATIBLE WITH B2DV202  
& B2DV201N  
₹1,150



**PP-122**  
WM OHS WITH BP WF  
₹4,400



**PP-123**  
WM 3-IN-1 WPF TS &  
OHS WITH BP WF  
₹5,100



**PP-122LBP**  
WM WPF OHS  
WITH 7.5" BP & EXTD LEG NUTS  
₹4,500



**PP-123LBP**  
WM 3-IN-1 WPF TS & OHS  
WITH 7.5" BP & EXTD LEG NUTS  
₹5,200

## NEW ECHO



**NEC-01**  
PILLAR COCK  
₹1,150



**NEC-01A**  
PILLAR COCK EXTENDED  
₹2,450



**NEC-02**  
BIB COCK WITH WF  
₹1,100



**NEC-02B**  
BIB COCK LONG BODY  
(FF) WITH WF  
₹1,330



**NEC-02H**  
BIB COCK 2-IN-1 WITH WF  
₹1,525



**NEC-02D**  
BIB COCK GARDEN TYPE  
₹1,450



**NEC-04\***  
ANGLE COCK W/O WF  
₹740



**NEC-04A\***  
ANGLE COCK WITH WF  
₹780



**NEC-07**  
CHBM W/O PWS WITH FP  
₹3,500



**NEC-13**  
SINK COCK WITH RSS & WF  
₹1,770



**NEC-13A**  
SINK COCK (TM)  
₹2,420



**NEC-12**  
SINK MIXER (WM)  
₹3,500



**NEC-332**  
UPPER CSC (15 MM & 20 MM)  
COMPATIBLE WITH B2CC101,  
B2CC102, B2FC101  
₹650



**NEC-11N**  
WALL MIXER WITH TSA  
WITH CART  
₹4,300



**NEC-08**  
WALL MIXER NON-TSA  
₹3,650



**NEC-10N**  
WM OHS WITH BP WF  
₹4,400



**NEC-09N**  
WM 3-IN-1 WPF TS &  
OHS WITH BP WF  
₹5,300



**NEC-10NLBP**  
WM WPF OHS  
WITH 7.5" BP & EXTD LEG NUTS  
₹4,500



**NEC-09NLBP**  
WM 3-IN-1 WPF TS & OHS  
WITH 7.5" BP & EXTD LEG NUTS  
₹5,400

## ECHO\*



**EC-01\***  
PILLAR COCK  
₹1,150



**EC-01A\***  
PILLAR COCK EXTENDED  
₹2,450



**EC-02\***  
BIB COCK WITH WF  
₹1,100



**EC-02B\***  
BIB COCK LONG BODY  
(FF) WITH WF  
₹1,250



**EC-02H\***  
BC 2-IN-1 WITH CARTRIDGE  
₹1,525



**EC-02F\***  
BIB COCK GARDEN TYPE  
₹1,450



**EC-04\***  
ANGLE COCK WITH WF  
₹780



**EC-04E\***  
ANGLE COCK WITH WF  
₹650



**EC-04D**  
ANGLE COCK W/O WF  
₹600



**EC-04F\***  
ANGLE COCK 2-IN-1 WITH WF  
₹1,450



**EC-07\***  
CHBM W/O PWS WITH FP  
₹3,500



**EC-13\***  
SINK COCK WITH RSS & WF  
₹1,770



**EC-19\***  
SINK COCK WITH RSS (TM)  
₹2,420



**EC-12\***  
SM WITH SS (WM)  
₹3,450



**EC-12A\***  
SINK MIXER SS TM  
₹3,125



**EC-332\***  
UPPER CSC (15 MM & 20 MM)  
COMPATIBLE WITH B2CC101,  
B2CC102, B2FC101  
₹600



**EC-17A\***  
FLUSH COCK WITH EC HANDLE  
COMPATIBLE WITH E227,  
E222 AND B2FC101  
₹2,000



**EC-11N\***  
WALL MIXER WITH TSA  
WITH CART  
₹4,150



**EC-08\***  
WALL MIXER NON-TSA  
₹3,550



**EC-10N\***  
WM OHS WITH BP WF  
₹4,400



**EC-09N\***  
WM 3-IN-1 WPF TS & OHS  
WITH BPWF WITH CART  
₹5,000

## TREND#



**T-101**  
PILLAR COCK  
₹1,300



**T-103**  
BIB COCK W/O WF  
₹1,050



**T-103D**  
BIB COCK WITH WF  
₹1,150



**T-105 / T-105A**  
BIB COCK LONG BODY  
(FF) WITH/ W/O WF  
₹1,300 / ₹1,250



**T-105E**  
BIB COCK 2-IN-1 WITH WF  
₹1,575



**T-141**  
BIB COCK GARDEN TYPE  
₹1,350



**T-112**  
ANGLE COCK  
₹810



**T-112A\***  
ANGLE COCK LIGHT W/O WF  
₹650



**T-112B\***  
ANGLE COCK LIGHT WITH WF  
₹710



**T-112H\***  
ANGLE COCK 2-IN-1 CPFL  
₹1,400



**T-113B**  
SWAN NECK WITH CS (LEFT)  
₹2,000



**T-113C**  
SWAN NECK WITH CS (RIGHT)  
₹2,000



**T-118**  
CHBM W/O PWS  
₹3,500



**T-114**  
SINK COCK (WM)  
₹1,970



**T-127**  
SINK MIXER (WM)  
₹3,600



**T-332\***  
UPPER CSC (15MM)  
UPPER PARTS FOR  
E221B & E221D  
₹410



**T-332C**  
UPPER CSC SLIDING  
(15 MM & 20 MM)  
COMPATIBLE WITH B2CC101,  
B2CC102, B2FC101  
₹825



**T-140**  
FLUSH COCK WITH LEVER  
₹2,450



**T-140U**  
UPPER FLUSH COCK  
₹970



**T-120A**  
WALL MIXER TSA WITH  
CARTRIDGE  
₹5,050



**T-121**  
WM NON-TSA  
₹3,700



**T-122B**  
WM OHS WITH BP WF  
₹4,900



**T-123A**  
WM 3-IN-1 WPF TS &  
OHS WITH BP WF  
₹5,550



**T-107A**  
STOP COCK (FEMALE END)  
₹990

## ROBUS\*



**RO-101\***  
PILLAR COCK  
₹990



**RO-103\***  
BIB COCK WITH WF  
₹920



**RO-103B\***  
BIB COCK W/O WF  
₹850



**RO-105\***  
LONG BODY BIB COCK WITH WF  
₹1,050



**RO-105A\***  
LONG BODY BIB COCK W/O WF  
₹1,000



**RO-103A\***  
BIB COCK 2-IN-1 WITH WF  
₹1,350



**RO-141\***  
BIB COCK GARDEN TYPE  
₹1,050



**RO-141A\***  
BIB COCK GARDEN  
TYPE W/O WF  
₹900



**RO-112**  
ANGLE COCK WITH WF  
₹600



**RO-112B**  
ANGLE COCK W/O WF  
₹550



**RO-112A\***  
ANGLE COCK 2-IN-1 WITH WF  
₹1,400



**RO-113\***  
SWAN NECK WITH CS  
₹1,625



**RO-118\***  
CHBM W/O PWS  
₹2,700



**RO-114\***  
SINK COCK (WM)  
₹1,550



**RO-115\***  
SINK COCK (TM)  
₹1,780



**RO-127\***  
SINK MIXER (WM)  
₹2,900



**RO-332\***  
UPPER CSC (15&20MM)  
SUITABLE FOR E221I, E221J  
AND B2FC101  
₹450



**RO-120\***  
WM TSA WITH CRUTCH  
₹4,050



**RO-121\***  
WM NON-TSA  
₹3,100



**RO-122\***  
WM OHS WITH BP WF  
₹3,800



**RO-123\***  
WM 3-IN-1 WPF TS &  
OHS WITH BP WF  
₹4,500



**E-221I**  
BODY FOR CONCEALED  
STOP COCK  
15 MM HALF TURN  
₹870



**E-221J**  
BODY FOR CONCEALED  
STOP COCK  
20 MM HALF TURN  
₹920

AMPLUS<sup>#\*</sup>

**AM-101\***  
PILLAR COCK  
₹990



**AM-103\***  
BIB COCK WITH WF  
₹920



**AM-103B\***  
BIB COCK W/O WF  
₹850



**AM-105\***  
BIB COCK LONG BODY  
W/O WF  
₹1,050



**AM-105A\***  
BIB COCK LONG BODY  
W/O WF  
₹1,000



**AM-103A\***  
BIB COCK 2-IN-1 WITH WF  
₹1,350



**AM-141\* / AM-141A\***  
BIB COCK GARDEN TYPE  
WITH / W/O WF  
₹1,050 / ₹900



**AM-112\* / AM-112B\***  
ANGLE COCK WITH / W/O WF  
₹600 / ₹550



**AM-112A\***  
ANGLE COCK 2-IN-1 WITH WF  
₹1,400



**AM-113\***  
SWAN NECK WITH CS  
₹1,625



**AM-113A\***  
SWAN NECK WITH CS (RIGHT)  
₹1,625



**AM-118\***  
CHBM W/O PWS  
₹2,700



**AM-114\***  
SINK COCK (WM)  
₹1,550



**AM-115\***  
SINK COCK (TM)  
₹1,780



**AM-127\***  
SINK MIXER (WM)  
₹2,900



**AM-332\***  
UPPER CSC 15 & 20MM  
SUITABLE FOR E221I, E221J  
AND B2FC101  
₹450



**AM-332A\***  
UPPER CSC SLIDING  
(15 MM & 20 MM)  
COMPATIBLE WITH B2CC101,  
B2CC102, B2FC101  
₹575



**AM-120\***  
WM TSA WITH CRUTCH  
₹4,050



**AM-121\***  
WM NON-TSA  
₹3,100



**AM-122\***  
WM OHS WITH BP WF  
₹3,800



**AM-123\***  
WM 3-IN-1 WPF TS &  
OHS WITH BP  
₹4,500



**AM-107\***  
STOP COCK (MALE END)  
₹1,000



**AM-107A\***  
STOP COCK (FEMALE END)  
₹950



**E-221I**  
BODY FOR CONCEALED  
STOP COCK  
15 MM HALF TURN  
₹870



**E-221J**  
BODY FOR CONCEALED  
STOP COCK  
20 MM HALF TURN  
₹920

ROBUS PRO<sup>#</sup>

**RB-101**  
PILLAR COCK  
₹990  
ISI MARKED



**RB-103**  
BIB COCK WITH WF  
₹920  
ISI MARKED



**RB-103A**  
BIB COCK 2-IN-1 WITH WF  
₹1,425



**RB-103B**  
BIB COCK WITH W/O WF  
₹850  
ISI MARKED



**RB-105**  
BIB COCK LONG BODY  
W/O WF  
₹1,100  
ISI MARKED



**RB-105A**  
BIB COCK LONG BODY  
W/O WF  
₹1,050  
ISI MARKED



**RB-103C**  
BIB COCK 2-IN-1 W/O WF  
₹1,350



**RB-112**  
ANGLE COCK WITH WF  
₹650  
ISI MARKED



**RB-112A**  
ANGLE COCK W/O WF  
₹620  
ISI MARKED



**RB-118**  
CHBM W/O PWS  
₹2,700



**RB-114**  
SINK COCK WM  
₹1,580



**RB-122**  
WM OHS WITH BP WF  
₹4,250  
ISI MARKED



**RB332**  
CSC 15 MM  
₹1,225



**RB333**  
CSC 20 MM  
₹1,275

## CROMA



**C-201**  
PILLAR COCK (FF)  
₹1,300



**C-201B**  
PILLAR COCK LONG NECK (FF)  
₹1,900



**C-202B**  
BIB COCK WITH WF (FF)  
₹1,200



**C-202**  
BIB COCK W/O FLANGE (FF)  
₹1,200



**C-209\***  
LONG BODY BIB COCK (FF) WF  
₹1,510



**C-209B\***  
LONG BODY BIB COCK (FF)  
W/O WF  
₹1,460



**C-241\***  
BIB COCK GARDEN TYPE  
₹1,100



**C-203A**  
BIB COCK 2-IN-1  
(MOHRA SYSTEM)  
₹1,350



**C-203G**  
BIB COCK 2-IN-1  
WITH CARTRIDGE  
₹1,750



**C-204E\***  
ANGLE COCK WITH  
WALL FLANGE  
₹1,000



**C-204**  
ANGULAR STOP COCK  
W/O WF  
₹980



**C-204B\***  
ANGLE COCK WITH  
LEVER HANDLE  
₹950



**C-204D**  
ANGULAR STOP COCK  
2-IN-1 WF  
₹1,450



**C-210**  
SWAN NECK TAP W/LHOK  
₹2,420



**C-211A**  
CHBM W/O PWS WITH FP  
₹3,500



**C-220**  
SINK COCK (WM)  
₹2,030



**C-258**  
SINK COCK WITH SCS (TM)  
₹1,920



**C-259\***  
SINK COCK WITH RES (WM)  
₹1,945



**C-220B**  
SINK COCK (WM)  
CASTED SPOUT  
₹2,500



**C-219**  
SINK MIXER (WM)  
₹4,000



**C-255**  
SM WITH SCS (TM)  
WITH CP & BN  
₹3,750



**C-270\***  
SLBM W/O PWS WITH FP  
₹4,500



**C-332A**  
UPPER CSC EH & RB BODY  
UPPER PARTS FOR B2CC101  
AND B2CC102  
₹875



**C-332\*/C330**  
UPPER CSC (15MM & 20MM)  
COMPATIBLE WITH B2CC101,  
B2CC102, B2FC101  
UPPER FLUSH COCK  
₹700 / ₹800



**C-331N\***  
UPPER SLCD HIGH FLOW  
& REGULAR 40 MM  
COMPATIBLE WITH E224N  
₹2,030



**C-331P**  
UPPER SLCD HF & REG  
40MM PUSH  
COMPATIBLE WITH B2DV202  
AND B2DV201  
**₹2,030**



**C-222A**  
CROMA PLAIN SPOUT  
**₹1,500**



**C-222\***  
BTS WITH WF  
**₹1,770**



**C-214**  
WALL MIXER TSA  
**₹4,020**



**C-216D**  
WM OHS WITH BP WF  
**₹5,100**



**C-218A**  
WM 3-IN-1 WPF TS &  
OHS WITH BP WF  
**₹5,700**



**C-223\***  
BTS WITH BUTTON ATT  
**₹2,550**



**C-253A\***  
STOP COCK (FEMALE END)  
**₹825**



**C-253**  
STOP COCK (MALE END)  
**₹825**

## TARIM



**TM-101**  
PILLAR COCK  
₹1,575



**TM-153\***  
PILLAR COCK EXTENDED  
₹2,550  
ALSO AVAILABLE WITH  
7" SPT: TM-153A  
₹3,100



**TM-102**  
BIB COCK WITH WALL FLANGE  
₹1,580



**TM-103**  
BIB COCK 2-IN-1 WITH  
WALL FLANGE  
₹2,250



**TM-103A**  
BIB COCK 2-IN-1  
(MOHRA SYSTEM)  
₹2,250



**TM-104**  
ANGLE COCK WITH WF  
₹1,170



**TM-104C\***  
ANGLE COCK 2-IN-1  
₹1,590



**TM-109**  
SWAN NECK  
₹2,900



**TM-107A**  
CHBM W/O PWS WITH FP  
₹4,000



**TM-117**  
SINK COCK WITH RSS & WF  
₹2,250



**TM-121**  
SINK COCK WITH RSS (TM)  
₹2,575



**TM-116**  
SINK MIXER WITH SS (WM)  
₹4,650



**TM-140**  
SM WITH ESS (TM) WITH CP  
₹4,350



**TM-148\***  
SLBM EB W/O PWS WITH PIPE  
₹4,245



**TM-130A**  
MINI SLBM W/O PWS  
₹3,125



**TM-332**  
UPPER CSC (15 MM & 20 MM)  
COMPATIBLE WITH B2CC101,  
B2CC102, B2FC101  
₹700



**TM-119**  
BTS WITH WF  
₹1,500



**TM-120**  
BTS WITH BUTTON ATTACH  
₹2,520



**TM-331P**  
UPPER SLCD HF & REG 40 MM PUSH  
COMPATIBLE WITH B2DV202  
& B2DV201N  
₹1,550  
TURN TYPE AVAILABLE IN: TM-331N  
₹1,550



**TM-3310\***  
UPPER SLCD 3-INLET PUSH  
₹1,700  
COMPATIBLE WITH B2DV302  
TURN TYPE AVAILABLE  
IN TM-331M ₹1,700



**TM-331C**  
UPPER SLCD (OHS)  
UPPER PARTS FOR E224B  
₹1,810



**TM-112**  
WM WITH TSA  
SHOWER SOLD SEPERATELY  
₹6,250



**TM-115**  
WM OHS WITH BP WF  
₹6,450



**TM-126**  
WM 3-IN-1 WPF TS &  
OHS WITH BP WF  
₹6,700



**TM-333**  
UPPER FLUSH COCK  
₹825



Glossy Finish Kitchen Sink



Beige Kitchen Sink



Black Double Bowl Sink

## BATHSENSE KITCHEN SINKS



Quartz



Stain resistant



Scratch proof



Germ Free



Elegant finish



5 years warranty



Easy to clean



Hand made



Stain resistant



Rust free



Advanced sound absorption



25 Years Warranty



1 mm Thickness



SS 304



Matte Finish Kitchen Sink



Black Single Bowl Sink



Deep Drawn Sinks



Anti Rust



Rounded  
Edges



ISI Marked  
Product



Advanced Sound  
Absorption



25 Years  
Warranty



1 mm  
Thickness



SS 304

## DEEP DRAWN



**SM24188**  
SINK 24X18X8 - MATTE  
₹6,100



**SM16188\***  
SINK 16X18X8 - MATTE  
₹5,100



**SM21188**  
SINK 21X18X8 - MATTE  
₹5,600



**SM24189**  
SINK 24X18X9 - MATTE  
₹6,500



**SM21189**  
SINK 21X18X9 - MATTE  
₹6,000



**SM16189**  
SINK 16X18X9 - MATTE  
₹5,500



**DBM37188**  
DOUBLE BOWL 37X18X8 - MATTE  
₹11,500



**DRM37188**  
DRAINBOARD 37X18X8 - MATTE  
₹9,000



**DBM45208**  
DOUBLE BOWL 45X20X8 - MATTE  
₹15,500



**SG24188**  
SINK 24X18X8 - GLOSSY  
₹5,900



**SG16188**  
SINK 16X18X8 - GLOSSY  
₹4,900



**SG21188**  
SINK 21X18X8 - GLOSSY  
₹5,400



**SG24189**  
SINK 24X18X9 - GLOSSY  
₹6,300



**SG21189**  
SINK 21X18X9 - GLOSSY  
₹5,800



**SG16189**  
SINK 16X18X9 - GLOSSY  
₹5,300



**DBG37188**  
DOUBLE BOWL 37X18X8 - GLOSSY  
₹11,000



**DRG37188**  
DRAINBOARD 37X18X8 - GLOSSY  
₹8,500



**DBG45208**  
DOUBLE BOWL 45X20X8 - GLOSSY  
₹15,000

## HAND MADE



**HSB21189**  
21X18X9  
MATTE  
₹8,500



**HSB24189**  
24X18X9  
MATTE  
₹9,000



**HDB37189\***  
37X18X9  
DOUBLE BOWL - MATTE  
₹16,500



**HDB45209**  
45X20X9  
DOUBLE BOWL - MATTE  
₹19,600



**HSB21189T**  
21X18X9  
MATTE WITH TAP HOLE  
₹8,500



**HSB24189T**  
24X18X9  
MATTE WITH TAP HOLE  
₹9,000



**HDB37189T**  
37X18X9  
DOUBLE BOWL  
MATTE WITH TAP HOLE  
₹16,500



**HDB45209T**  
45X20X9  
DOUBLE BOWL  
MATTE WITH TAP HOLE  
₹19,600

# QUARTZ



**QS24188A**  
SINGLE BOWL 24X18X8  
BLACK  
₹9,200



**QS24188B**  
SINGLE BOWL 24X18X8  
BEIGE  
₹8,800



**QS24188C**  
SINGLE BOWL 24X18X8  
BROWN  
₹8,800



**QS24188D**  
SINGLE BOWL 24X18X8  
GREY  
₹8,800



**QS24209AT**  
SINGLE BOWL 24X20X9  
BLACK WITH TAP HOLE  
₹10,500



**QD45209A**  
DOUBLE BOWL 45X20X9  
BLACK  
₹19,900



## SENSORS

### Bathysense

Apart from comfort, intelligent hands-free solutions make bathrooms cleaner and help conserve water and material. Because you don't have to touch them with your hands, they give you the safest, most hygienic and worry-free experience keeping you protected against germs and viruses.

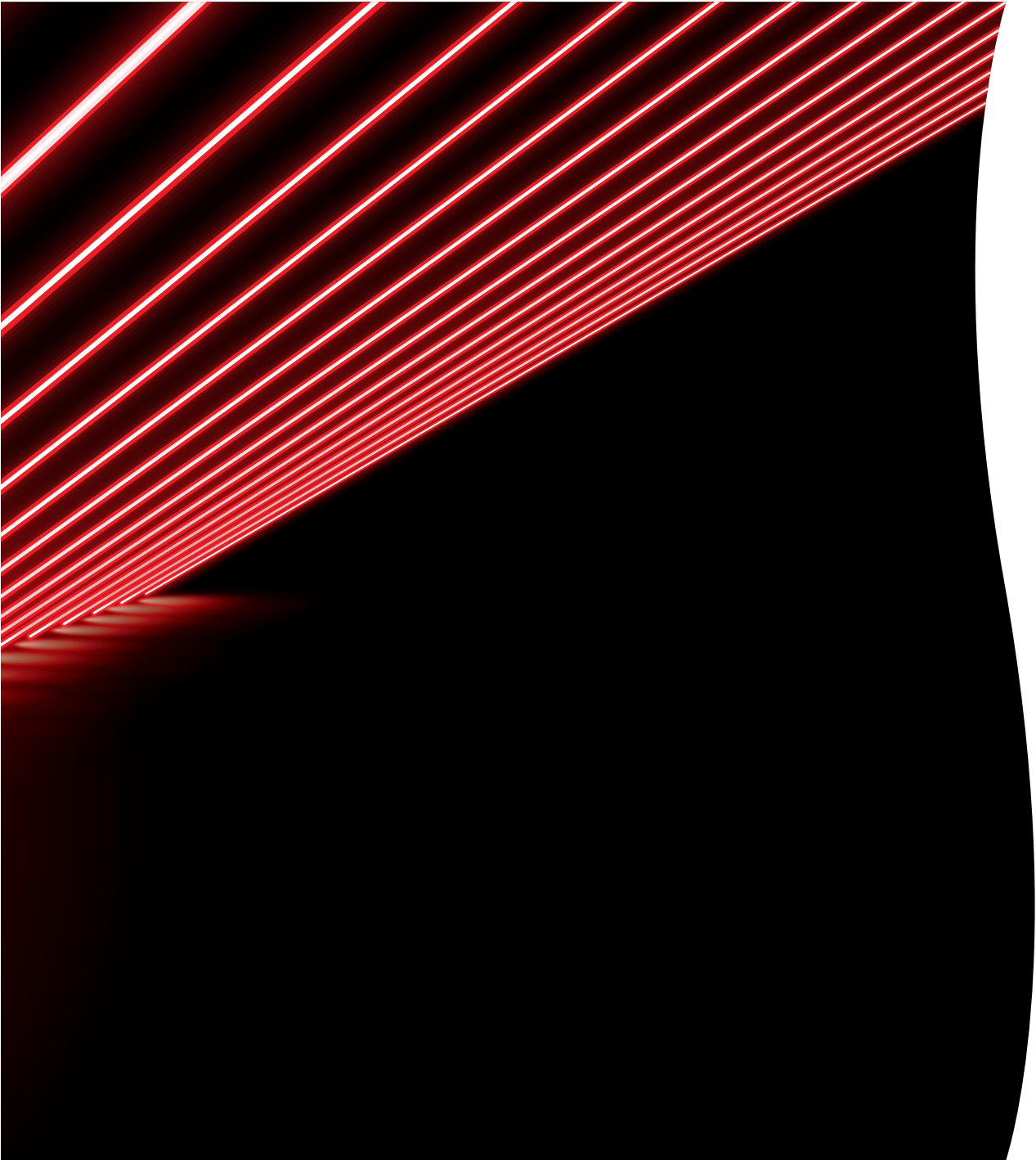

**Infrared Sensors**  
Sensing distance  
up to 6 inches



**Sleek Design**  
Designs that blend with  
the aesthetics of the  
bathroom



**Low Voltage Alarm**  
Indicates when batteries  
need to be changed and come  
with a life of 60,000 cycles



**Auto Cut-off**  
Shuts off when water flows  
for more than 60 seconds



**Saves Water**  
Conserves more  
than ordinary taps



**Dual Sensors**  
Enabled with side and  
bottom sensor



**Anti-Interference**  
No interference if multiple sets  
working at same time/other  
electrical appliances



**Shock Resistant**  
Provides protection  
against electric shocks  
for your safety

## SENSORS\*



BATHSENSE  
**BSSF102\***  
SENSOR FAUCET  
TABLE-MOUNTED  
₹7,500



BATHSENSE  
**BSSF104\***  
SENSOR FAUCET  
TABLE-MOUNTED  
₹8,500



BATHSENSE  
**BSSF105\***  
TALL BODY SENSOR TAP  
₹10,500



BATHSENSE  
**RESF101\***  
SENSOR BASIN TAP  
₹7,500



BATHSENSE  
**RESF103\***  
SENSOR BASIN TAP  
₹8,500



BATHSENSE  
**BSSE101\***  
BS SENSOR AERATOR  
₹4,500



BATHSENSE  
**BSSF202\***  
SENSOR TAP WM  
₹10,500



BATHSENSE  
**BSSF201\***  
SENSOR FAUCET WM  
SENSOR ON SPOUT  
₹6,500



BATHSENSE  
**BSSF301\***  
WALL-MOUNTED ST  
SENSOR ON SPOUT  
₹11,000



ROYALE  
**RLASD101**  
SENSOR LIQUID  
SOAP DISPENSER  
₹6,000



TIMELESS  
**SNU-25-X\***  
BP SNU CONCEALED SENSOR  
- URINAL  
₹8,500





Three-flow Overhead Shower



Mist Flow Shower



Hand Shower



Premium Hand Shower

## SHOWERS

Bathsense | Ess Ess

ADiscover our beautiful and functionally efficient collection of hand-picked showers that won't just give you an indulgent and complete showering experience but also shower you with compliments.



Shower Arm

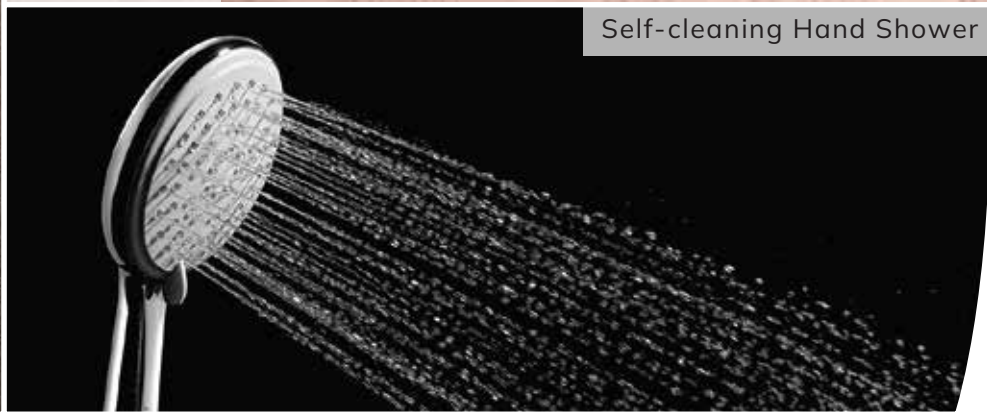

Self-cleaning Hand Shower



Wide range of unique designs



Showers that auto-clean  
when water flow is turned off



Multiple flow options

# BATHSENSE SHOWERS



**RSTS202**  
5" HAND SHOWER ROUND  
WHITE GOLD  
₹5,300



**RSRF701**  
9" RAINFALL SHOWER ROUND  
GOLD  
₹7,500



**RSRF702**  
9" RAINFALL SHOWER SQUARE  
GOLD  
₹8,000



**RSTS201**  
5" HAND SHOWER ROUND  
WHITE CHROME  
₹3,100



**RSTS301**  
5" HAND SHOWER HALO  
WITH SPRAY FLOW  
₹4,250



**RSRF301**  
OHS HALO WITH SPRAY  
FLOW WITH ARM  
₹8,000



**RSTS101**  
5" HAND SHOWER ROUND  
3D SPRAY  
₹2,400



**RSRF101**  
8" RAINFALL SHOWER ROUND  
3D SPRAY W/O ARM  
₹3,500



**RSOH101**  
4" RAINFALL SHOWER ROUND  
3D SPRAY W/O ARM  
₹1,800



**RSRF111\***  
10" x 7" RAINFALL SHOWER  
SQUARE 3D SPRAY W/O AR  
₹2,600



**RSOH105\***  
3F OPENABLE OHS W/O ARM  
₹2,100



**RSOH104**  
4.5" OVERHEAD SHOWER ROUND  
3F W/O ARM  
₹2,100



**RSTS104**  
4.5" HAND SHOWER ROUND 3F  
₹2,400



**RSOH102\***  
4" OVERHEAD SHOWER SQUARE  
WHITE 2F W/O ARM  
₹1,900



**RSTS102\***  
4" HAND SHOWER SQUARE  
2F WHITE  
₹2,400



**RSOH103\***  
2F OHS W/O ARM  
₹2,100



**RSTS103**  
5" HAND SHOWER ROUND 2F  
₹2,400



**RSRF421\***  
8" RAINFALL SHOWER ROUND  
WITH DOUBLE JETS  
₹4,500



**RSRF422\***  
10" RAINFALL SHOWER ROUND  
WITH DOUBLE JETS  
₹6,500



**RSRF423**  
14" RAINFALL SHOWER ROUND  
WITH DOUBLE JETS  
₹10,000



**RSSA715**  
15" RAINFALL SHOWER ROUND  
GOLD WITH ARM  
₹1,700



**RSSA725**  
15" RAINFALL SHOWER SQUARE  
GOLD WITH ARM  
₹3,200



**BHRF102**  
11.5\*8" SELF CLEANING  
RAINFALL SHOWER SQUARE  
₹3,400



**BHRF101**  
9" SELF CLEANING RAINFALL  
SHOWER ROUND  
₹2,900



**BHTS102**  
RECTANGULAR SELF CLEANING  
HAND SHOWER  
₹2,300



**BHTS101**  
4.5" SELF CLEANING  
HAND SHOWER  
₹2,100



**BHOH101**  
4.5 INCH SELF CLEAN OHS  
₹1,800



**BSBJ202**  
BATHSENSE BODY JET  
BRASS SQUARE  
₹6,000



**BSBJ201**  
4.7" BRASS BODY  
JET ROUND  
₹6,000

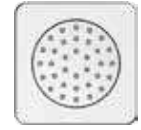

**BSBJ301**  
4" ABS BODY JET SQUARE  
₹2,100



**BSBJ402\***  
2" BRASS BODY  
SHOWER SQUARE 2F  
₹4,500



**BSBJ401**  
2" BRASS BODY  
SHOWER ROUND 2F  
₹4,500



**BSCS101**  
20" SS CEILING  
SHOWER SQUARE 2F  
₹40,000



**BSCS103**  
27.5" X 15" OASIS CEILING  
SHOWER WITH MOOD  
LIGHTINGMOOD SQUARE 3F  
₹1,00,000



**BSBJ501**  
5" BODY JET SQUARE  
₹6,000



**BSBJ601**  
3" BODY JET SQUARE  
₹7,500

## ESSESS SHOWERS



**RF-201**  
4" RAINFALL SHOWER ROUND  
W/O ARM (SS)  
₹1,200



**RF-202**  
4" RAINFALL SHOWER SQUARE  
W/O ARM (SS)  
₹1,300



**RF-203**  
6" RAINFALL SHOWER ROUND  
W/O ARM (SS)  
₹1,650



**RF-204**  
6" RAINFALL SHOWER SQUARE  
W/O ARM (SS)  
₹2,000



**RF-205**  
8" RAINFALL SHOWER ROUND  
W/O ARM (SS)  
₹2,600



**RF-206**  
8" RAINFALL SHOWER SQUARE  
W/O ARM (SS)  
₹3,000



**RF-207\***  
10" RAINFALL SHOWER ROUND  
W/O ARM (SS)  
₹4,000



**RF-208**  
10" RAINFALL SHOWER SQUARE  
W/O ARM (SS)  
₹5,000

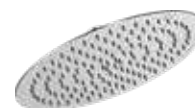

**RF-209\***  
12" RAINFALL SHOWER ROUND  
W/O ARM (SS)  
₹6,500

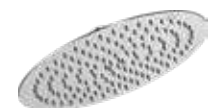

**RF-211**  
16" RAINFALL SHOWER ROUND  
W/O ARM (SS)  
₹9,000



**RF-105S\***  
8" RAINFALL SHOWER ROUND  
W/O ARM (ABS)  
₹1,650



**RF-210**  
12" RAINFALL SHOWER SQUARE  
W/O ARM (SS)  
₹7,000



**RF-212**  
16" RAINFALL SHOWER SQUARE  
W/O ARM (SS)  
₹11,000



**RF-106S**  
8" RAINFALL SHOWER SQUARE  
W/O ARM (ABS)  
₹2,000



**RF-221\***  
5" RAINFALL SHOWER OVAL  
W/O ARM (SS)  
₹1,200



**RF-222\***  
7" RAINFALL SHOWER OVAL  
W/O ARM (SS)  
₹1,650



**RF-223\***  
10" RAINFALL SHOWER OVAL  
W/O ARM (SS)  
₹2,600



**RF-224**  
12" RAINFALL SHOWER OVAL  
W/O ARM (SS)  
₹4,000



**OH-207S**  
5" ABS SHOWER SQUARE  
WITH ARM & FLANGE  
₹1,650



**OH-207R**  
5" ABS SHOWER ROUND  
WITH ARM & FLANGE  
₹1,600



**OH-110S**  
4.5" ABS SHOWER SQUARE  
2F W/O ARM  
₹1,100



**OH-201**  
4" ABS SHOWER ROUND  
3F W/O ARM  
₹840



**OH-202N**  
4" ABS SHOWER ROUND  
WITH ARM & FLANGE  
₹1,380



**OH-203**  
4" ABS SHOWER ROUND  
3F W/O ARM  
₹980



**OH-204**  
4" ABS SHOWER ROUND  
5F W/O ARM  
₹1,350



**OH-101S**  
3" ABS SHOWER W/O ARM  
₹980



**OH-104S**  
3" ABS SHOWER ROUND 3F  
WITH ARM & FLANGE  
₹1,100



**OH-107N**  
3" ABS SHOWER ROUND  
WITH ARM & FLANGE  
₹1,350



**OH-108A**  
3" ABS SHOWER  
WITH ARM & FLANGE  
₹1,350



**OH-112A**  
2.5" ABS SHOWER  
WITH ARM & FLANGE  
₹1,100



**HS-206\***  
4.5" HS ROUND WITH 1.5 M  
FLEX TUBE & HOOK  
₹1,450



**HS-201**  
4" HS ROUND 3F WITH 1.5 M  
FLEX TUBE & HOOK  
₹1,600



**HS-202**  
4" HS ROUND WITH 1.5 M  
FLEX TUBE & HOOK  
₹1,600



**HS-203**  
4" HS ROUND 3F WITH 1.5 M  
FLEX TUBE & HOOK  
₹1,700



**HS-204**  
4" HS ROUND 5F WITH 1.5 M  
FLEX TUBE & HOOK  
₹1,800



**HS-205**  
3.5" HS SQUARE WITH 1.5 M  
FLEX TUBE & HOOK  
**₹1,700**



**EA-16**  
2" HS SQUARE WITH 1.5 M  
FLEX TUBE & HOOK  
**₹2,200**



**HS-207**  
4" HS ROUND 3F EASY CLICK  
WITH 1.5 M TUBE & HOOK  
**₹3,250**



**HS-208**  
4" HS ROUND 3F EASY CLICK  
WITH 1.5 M TUBE & HOOK  
**₹3,250**



**HS-101**  
3.5" HS ROUND WITH 1.5 M  
FLEX TUBE & HOOK  
**₹1,600**



**HS-102**  
3" HS ROUND WITH 1.5 M  
FLEX TUBE & HOOK  
**₹1,700**



**HS-107**  
3.5" HS ROUND WITH 1.5 M  
FLEX TUBE & HOOK  
**₹1,500**



**HS-108**  
3" HS ROUND WITH 1.5 M  
FLEX TUBE & HOOK  
**₹1,800**



**HS-110**  
4.5" HS ROUND 2F WITH 1.5 M  
FLEX TUBE & HOOK  
**₹1,800**



**SA105N**  
15" RFS ARM ROUND  
**₹1,425**



**SA107N**  
18" RFS ARM ROUND  
**₹1,750**



**SA109N**  
24" RFS ARM ROUND  
**₹2,500**



**SA106N**  
15" RFS ARM SQUARE  
**₹2,000**



**SA108N**  
18" RFS ARM SQUARE  
**₹2,200**



**SA110N**  
24" RFS ARM SQUARE  
**₹3,200**



**SA101**  
EC SHOWER ARM  
**₹660**



**SA111**  
ECO LITE SHOWER ARM  
WITH FLANGE  
**₹500**



**SA102N**  
SHOWER ARM SET 9" ROUND  
**₹880**



**SA103N**  
SHOWER ARM SET 12" ROUND  
**₹1,150**

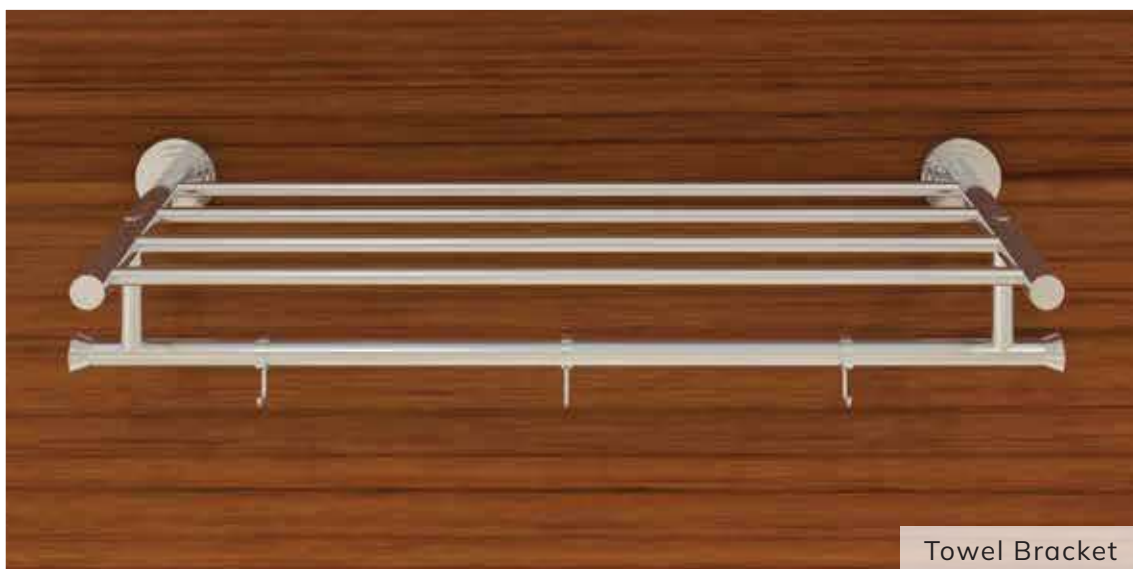

Towel Bracket



Diverter Body



Health Faucet



Extension Nipple



Concealed Body

## ESSENTIALS AND ACCESSORIES

Bathsense | Ess Ess

Other allied products which complete your bathroom like accessories and health faucets, deliver great functionality while taking the décor quotient up a notch. What's inside is equally important as what's on the outside. The concealed elements are critical to have a great experience and we ensure that the best components are utilised to ensure you get a flawless performance each time.



Flush Valve



Bottle Trap



Towel Rod



Toilet Paper Holder



Common diverter body,  
compatible with wide range of uppers



Wide range of accessories

**10 YEARS**  
WARRANTY

Concealed bodies  
with 10+ years\* warranty



Best-in-class diverter bodies

## HEALTH FAUCETS



**C232N**  
PURA NXT HEALTH FAUCET  
WITH RUB-IT CLEAN FEATURE  
₹1,400



**C232V**  
AEON RUB-IT HF  
WITH PIPE AND HOOK  
₹1,050



**C232R**  
BROOK RUB-IT HF  
WITH PIPE AND HOOK  
₹1,050



**C232Y**  
PURA LITE HF  
WITH PIPE & HOOK  
₹1,100



**C232X**  
FOMA LITE HF  
WITH PIPE & HOOK  
₹850

## BOTTLE TRAPS



**C231K**  
5"/7" BT LITE  
₹1,650



**C231\***  
5"/7" BT CASTED  
HEAVY PIPE  
₹1,800



**C231M**  
5"/12" BT LITE  
₹1,750



**C231L**  
5"/10" BT LITE  
₹1,700

## EXTENSION NIPPLES



**EN40**  
EXTENSION NIPPLE 4"  
₹360



**EN30**  
EXTENSION NIPPLE 3"  
₹275



**EN25**  
EXTENSION NIPPLE 2.5"  
₹180



**EN20**  
EXTENSION NIPPLE 2"  
₹150



**EN15**  
EXTENSION NIPPLE 1.5"  
₹110



**EN10**  
EXTENSION NIPPLE 1"  
₹75

## WASTE COUPLING



**C230B**  
3" WASTE COUPLING  
HEAVY FULL THREADED  
₹500



**C230C**  
3" WASTE COUPLING  
LIGHT FULL THREADED  
₹400



**C230D**  
3" WASTE COUPLING  
HEAVY HALF THREADED  
₹500



**C230H**  
3" WASTE COUPLING  
LIGHT HALF THREADED  
₹400



**C230K**  
3" WASTE COUPLING POP UP  
₹800



**C230\***  
WASTE COUPLING 1.25 (HT)  
₹420



**C230J\***  
WASTE COUPLING  
1.25 (HT) (NEW)  
₹400



**C230L**  
6" WASTE COUPLING  
FULL THREADED  
₹750



**C230M**  
7" POP UP WASTE COUPLING  
₹1,300

## ACCESSORIES SQUARE



**SQRH101**  
ROBE HOOK  
₹950



**SQTP101\***  
TOILET PAPER HOLDER  
₹2,400



**SQTW101\***  
SINGLE TOWEL RAIL  
₹3,200



**SQTW102**  
DOUBLE TOWEL RAIL  
₹3,200

## ACCESSORIES SQUARE



**SQSD101\***  
SOAP DISH  
₹2,100



**SQTW201\***  
TOWEL RING  
₹2,650



**SQTW401\***  
TOWEL BRACKET  
₹6,650



**SQTH101\***  
TUMBLER HOLDER  
₹1,850



**HXTP201\***  
TOILET PAPER HOLDER  
WITH COVER  
₹2,400



**HXTW101\***  
TOILET PAPER HOLDER  
WITH COVER  
₹3,200



**HXTW102**  
DOUBLE TOWEL RAIL  
₹3,200



**HXSD101\***  
SOAP DISH  
₹2,200

## ACCESSORIES HEX



**HXRH101\***  
ROBE HOOK  
₹950



**HXTH101\***  
TUMBLER HOLDER  
₹1,850



**HXTW501\***  
TOWEL BRACKET  
₹2,650



**HXTW401\***  
TOWEL BRACKET  
₹6,650



**HXTP101\***  
TOILET PAPER HOLDER  
₹2,400

## ACCESSORIES DIAMOND



**DMRH101**  
ROBE HOOK  
₹950



**DMTP201\***  
TOILET PAPER HOLDER  
₹2,400



**DMTW102\***  
DOUBLE TOWEL RAIL  
₹3,200



**DMSD101\***  
SOAP DISH  
₹2,200

## ACCESSORIES DIAMOND



**DMTW501\***  
TOWEL RING  
₹2,650



**DMTW401\***  
TOWEL BRACKET  
₹6,650



**DMTH101\***  
TUMBLER HOLDER  
₹1,850



**DMTW101\***  
SINGLE TOWEL RAIL  
₹3,200

## ACCESSORIES PEARL



**PERH101N\***  
ROBE HOOK (NEW)  
₹950



**PETW201\***  
TOWEL RING  
₹2,650



**PETW102**  
DOUBLE TOWEL RAIL  
₹3,200



**PESD101\***  
SOAP DISH  
₹2,200

## ACCESSORIES PEARL



**PETP101N\***  
TOILET PAPER HOLDER (NEW)  
₹2,400



**PETW401\***  
TOWEL BRACKET  
₹6,650



**PETH101\***  
TUMBLER HOLDER  
₹1,850



**PETW101\***  
SINGLE TOWEL RAIL  
₹3,200

## ACCESSORIES INVICTUS



**S1TW401**  
TOWEL RACK 24"  
₹4,500



**S1RH101**  
4-WAY ROBE HOOK  
₹875



**S1TW101**  
TOWEL ROD 24"  
₹1,750



**S1SD101**  
SOAP DISH  
₹1,000



**S1TH101**  
TUMBLER HOLDER  
₹1,050



**S1LS101**  
LIQUID SOAP DISPENSER  
₹1,630



**S1TW201**  
TOWEL RING  
₹1,050



**S1TP101**  
TOILET PAPER HOLDER  
WITH LID  
₹1,350

## ACCESSORIES MYSTIC



**S2TW401**  
TOWEL RAIL 24"  
₹7,050



**S2TW101**  
TOWEL ROD 24"  
₹2,300



**S2CS101**  
CORNER SHELF 12X12  
₹1,800



**S2SD101**  
SOAP DISH  
₹1,550



**S2TH101**  
TUMBLER HOLDER  
₹1,550



**S2TP101**  
TOILET PAPER HOLDER  
₹2,000



**S2TW201**  
TOWEL RING  
₹1,300



**AC101**  
TOWEL RAIL (61 CM)  
₹2,030



**AC102**  
TOWEL RING  
₹1,100



**AC103**  
SOAP DISH  
₹950



**AC104**  
TUMBLER HOLDER/BP  
STAND  
₹925



**AC105**  
ROBE HOOK (2 WAY)  
₹650



**AC106**  
TOILET PAPER HOLDER  
₹1,425



**AC107**  
GLASS/ACRYLIC SHELF  
(56CMX13CM)  
₹2,350



**AC108**  
TOWEL BRACKET (61 CM)  
₹4,130



**AC301**  
TOWEL RAIL (61 CM)  
₹2,080



**AC302**  
TOWEL RING  
₹1,600



**AC303**  
SOAP DISH  
₹1,315



**AC304**  
TUMBLER HOLDER  
₹1,350

## ACCESSORIES TARIM

## ACCESSORIES TARIM



**AC305**  
ROBE HOOK  
₹850



**AC306**  
TOILET PAPER HOLDER  
₹1,315



**AC307**  
GLASS/ACR. SHELF  
(46CMX13 CM)  
₹2,750



**AC308**  
TOWEL BRACKET (61 CM)  
₹4,755



**AC309**  
GRAB BAR (21 CM)  
₹2,000



**AC701**  
TOWEL RAIL 61CMS  
₹1,030



**AC702**  
TOWEL RING  
₹840



**AC703**  
SOAP DISH  
₹710



**AC704**  
TUMBLER HOLDER  
₹700

## ACCESSORIES DEON



**AC705**  
ROBE HOOK  
₹380



**AC706**  
TOILET PAPER HOLDER  
₹830



**AC708**  
TOWEL BRACKET (61CMS)  
₹3,845



**LS01**  
LUXURY SLIDE RAIL  
₹1,410



**RLSD101**  
MANUAL SOAP DISPENSER  
₹3,300

## OTHER ACCESSORIES

## PULL DOWN KITCHEN FAUCETS



**KFSM404**  
SL PULL-DOWN SINK MIXER  
₹14,500



**KFSM101**  
SL PULL-OUT SINK MIXER  
WITH FLEXIBLE HOSE  
₹10,000



**KFSM405**  
SL PULL-OUT SINK MIXER  
₹8,250

## SURGICAL SERIES / LAB TAPS



**IR18**  
PILLAR COCK ELBOW ACTION  
₹2,900



**IR19**  
BIB COCK ELBOW ACTION  
₹2,550



**IR22**  
SL SURGICAL BM  
W/O PWS WITH FH  
₹5,000



**IR23**  
SLSSM WITH SWG SPOUT  
₹7,000

## AUTO-CLOSE TAPS



**ATC01N**  
AUTO-CLOSE PILLAR COCK  
₹2,600



**ATC02N**  
AUTO-CLOSE BIB COCK  
₹3,000

## HIGH PERFORMANCE DIVERTER BODY



**BETTER FLOW**  
Use of European  
Technology  
cartridge results  
in better flow.



**SMOOTH MOVEMENT**  
Smooth cartridge  
mechanism enables  
easy handle  
movement.



**SMART TIPTON  
MECHANISM**  
Works at pressures  
as low as 0.5 bar  
without any hassle.



**AUTO-SWITCH**  
Switches to spout  
mode when water  
is switched off to  
avoid accidents.



**DESIGN  
ADAPTABILITY**  
Same diverter  
body can be used  
for more than 20  
uppers of ESSESS  
& Bathsense.

## CONCEALED BODIES



**B2DV202**  
BODY SLCD 40 MM  
HIGH FLOW PUSH  
₹3,850



**B2DV201N**  
BODY SLCD 40 MM  
REGULAR PUSH  
₹3,050



**B2DV302**  
BODY SLCD 40 MM  
3-INLET PUSH  
₹3,750



**B2BD101**  
BODY SLCD 40 MM  
BASIN SPOUT  
₹3,100

## CONCEALED BODIES



**B2DV203**  
BODY SLCD 40 MM  
NON THERMO  
₹6,000



**E224Q**  
BODY SLCD 40 MM  
3-INLET TURN  
₹3,750



**E224M**  
BODY SLCD 40 MM  
REGULAR TURN  
₹3,000



**E224N**  
BODY SLCD 40 MM  
HIGH FLOW TURN  
₹3,750



**E224B\***  
BODY SLCD OHS  
₹2,500



**E226N**  
TWO CON 4-WAY DIV SET  
BODY ONLY (NEW)  
₹4,750



**GRDV202 (GOLD)**  
BODY SLCD GOLD RUSH  
₹5,300



**PGDV202**  
BODY SLCD PEARL GLORY  
₹4,250



**B2CC101**  
BOSY CSC 15 MM  
₹870



**B2CC102**  
BOSY CSC 20 MM  
₹920



**B2FC101**  
BODY FLUSH COCK  
₹1,600



**B2BS101**  
BODY SINGLE CON  
BASIN SPT  
₹1,100



**B2FV101**  
BODY FV 1.25"  
₹3,050



**B2FV102**  
BODY FV 1.5"  
₹3,050



**B2VS101**  
FV SLEEVE KIT  
₹500



**DIDV202\***  
BODY SLCD DIMANTA  
₹4,250

**E221 / E221A**  
BODY CSC 15 MM / 20 MM  
₹645 / 695

**E222**  
BODY FLUSH COCK  
₹1,150

## ROBUST FLUSH VALVE BODIES



  
175,000 CYCLES  
IN HIGH TDS WATER

  
LEAK-FREE UNDER  
HIGH PRESSURE

**10 YEAR\***  
WARRANTY  
10-YEAR WARRANTY  
ON SERVICING & SPARES

  
CORROSION RESISTANT  
BRASS BODY

  
BODY & UPPER  
SOLD SEPARATELY

**BRASS**  
BRASS CHECK NUT

**SS-304**  
SS304 PISTON

## FLUSH VALVES



**B2FV101**  
BODY FV 1.25"  
₹3,050



**B2FV102**  
BODY FV 1.5"  
₹3,050



**B2VS101**  
FV SLEEVE KIT  
₹500



**E330I**  
UPPER SINGLE FV SQUARE  
₹800



**E330F**  
UPPER DUAL FV ROUND  
₹950



**E330J**  
UPPER DUAL FV SQUARE  
₹900



**E330E**  
UPPER SINGLE FV ROUND  
₹850



**E251**  
CFV WITH PUSH BUTTON  
₹3,300



**E251C-RAIL**  
DUAL FV WITH  
RND PLATE (RAIL)  
₹4,000



**E330A\***  
UPPER FV (ROUND PLATE)  
₹1,440



**E330B\***  
UPPER DUAL FV WITH  
(ROUND PLATE)  
₹1,800



**E330C\***  
UPPER DUAL FV WITH  
(SQR PLATE)  
₹1,995

## OTHER PRODUCTS



**BHAC101**  
BUTTON ANGLE VALVE  
₹1,400



**REAC102**  
ROYALE SQUARE AC CPFL  
₹1,000



**REAC101**  
ROYALE ROUND AC CPFL  
₹650



**B2AC101**  
PROJECT ANGLE COCK  
W/O WF  
₹600



**B2AC102**  
PROJECT ANGLE COCK  
WITH WF  
₹500



**RO-112**  
ANGLE COCK WITH WF  
₹600



**RO-112B**  
ANGLE COCK W/O WF  
₹550



**B2CH212**  
SS 304 CONNECTION  
HOSE - 12"  
₹200



**B2CH218**  
SS 304 CONNECTION  
HOSE - 18"  
₹210



**B2CH224**  
SS 304 CONNECTION  
HOSE - 24"  
₹230

**B2CH112**  
PVC CONNECTION HOSE - 12"  
₹170

**B2CH118**  
PVC CONNECTION HOSE - 18"  
₹180

**B2CH124**  
PVC CONNECTION HOSE - 24"  
₹190



**BSWO101**  
WALL OUTLET  
₹800



**BSWO101**  
WALL OUTLET  
₹800



## SANITARY WARE COLLECTION

Wall-hung Closets | Coupled Closets | One-piece Closets | EWC & Orissa Pans  
Table-top Basins | Wall-mounted Basins | Pedestals | Under-counter Basins  
Top-counter Basins | Corner Basins | Integrated One-piece Basins  
Glossy Black Sanware & Ivory Sanware

An eclectic collection of gorgeous wash basins and water closets that seamlessly combine comfort, hygiene, design and technology with assurance of durability.

**HD** - Heavy-duty seat cover for durability and comfort

**UF** - Urea formaldehyde seat cover with UV protection and anti-bacterial properties



Nano Silver technology  
for bacteria-resistant products.

LUMOS 90+  
— THE WHITE STANDARD —



**6D Flushing**  
Six Directional  
Strong Flush Cleaning

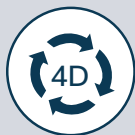

**4D Flushing**  
Four Directional  
Strong Flush Cleaning

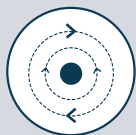

**Tornado Flushing**  
Powerful and Efficient  
Flushing Operation



**Siphonic Flushing**  
Powerful and Quiet  
Flushing Operation



**Rimless**  
Rimless Design that is easier  
to clean giving extra hygiene



**Blind Installation**  
Hidden fixation system  
with seamless design



**UF Soft-close  
Seat Cover**  
Germ Free 360 -  
Anti-Bacterial,  
Soft Close, High Durability



**High Density Seat Cover**  
Soft Close, High Durability



**Built In Jet**



**Allen Key Bolts Inside**



**Thin Rim**  
Table Top Basin



**Dual Flush**  
Efficient Dual Flush button  
for water-saving toilets.  
Available 4/8 Litre & 5/10 Litre

# WALL-HUNG CLOSETS



**WH-96-P\* | ₹19,000**  
575X360X360



**NEW**



**WH-81-P | ₹19,000**  
530X360X350



**NEW**



**WH-82-P | ₹19,000**  
550X360X360



**NEW**



**WH-83-P | ₹19,000**  
535X360X360



**NEW**



**WH-84-P | ₹19,000**  
535X360X360



**WH-97-P\* | ₹18,000**  
605X390X380



**WH-94-P | ₹18,000**  
580X400X380



**WH-90-P | ₹17,000**  
555X370X340



**WH-91-P | ₹16,000**  
535X360X390



Scan to view Truly  
Rimless Wall Hung  
Design | WH-84-P



**WH-92-P | ₹14,500**  
520X365X360



**WH-40-UF | ₹14,500**  
480X345X360  
COMPATIBLE ALLEN KEY BOLTS:  
**AB-01-X | ₹900**



**WH-39-UF | ₹13,000**  
470X365X370  
COMPATIBLE ALLEN KEY BOLTS:  
**AB-01-X | ₹900**



**WH-36-P | ₹13,000**  
500X340X370  
COMPATIBLE ALLEN KEY BOLTS:  
**AB-01-X | ₹900**



**WH-40-P | ₹13,000**  
480X345X360  
COMPATIBLE ALLEN KEY BOLTS:  
**AB-01-X | ₹900**



**NEW**



**WH-53-P | ₹13,000**  
530X365X345



**WH-27-P | ₹13,000**  
545X350X355  
COMPATIBLE RACK BOLTS:  
**RB-02-X | ₹900**



**WH-31-PJ | ₹11,500**  
P TRAP  
AND IN-BUILT JET - 540X355X380  
COMPATIBLE RACK BOLTS:  
**RB-02-X | ₹900**



**WH-35-P | ₹11,500**  
480X330X350  
COMPATIBLE ALLEN KEY BOLTS:  
**AB-01-X | ₹900**





**WH-39-P\* | ₹11,500**

470X365X370

COMPATIBLE ALLEN KEY BOLTS:

AB-01-X | ₹900



**WH-29-UF | ₹10,000**

490X350X360

COMPATIBLE RACK BOLTS:

RB-02-X | ₹900



**NEW**



**WH-32-UF | ₹10,000**

520X365X365

COMPATIBLE RACK BOLTS:

RB-02-X | ₹900



**WH-31-P | ₹9,000**

540X355X380

COMPATIBLE RACK BOLTS:

RB-02-X | ₹900



**NEW**



**WH-51-UF | ₹9,000**

495X360X360

COMPATIBLE RACK BOLTS:

RB-02-X | ₹900



**WH-24-P | ₹9,000**

490X360X380

COMPATIBLE RACK BOLTS:

RB-02-X | ₹900



**NEW**



**WH-52-P | ₹9,000**

530X355X365

COMPATIBLE RACK BOLTS:

RB-02-X | ₹900



**WH-32-P | ₹8,500**

520X365X365

COMPATIBLE RACK BOLTS:

RB-02-X | ₹900



**WH-29-P | ₹8,500**

490X350X360

COMPATIBLE RACK BOLTS:

RB-02-X | ₹900





**WH-42-P | ₹8,500**

520X360X345

COMPATIBLE RACK BOLTS:

**RB-02-X | ₹900**



**WH-37-P | ₹8,500**

505X370X365

COMPATIBLE ALLEN KEY BOLTS:

**AB-01-X | ₹900**



**WH-25-P | ₹8,500**

490X360X360

COMPATIBLE RACK BOLTS:

**RB-02-X | ₹900**



**WH-23-P | ₹7,500**

540X360X375

COMPATIBLE RACK BOLTS:

**RB-02-X | ₹900**



**NEW**



**WH-51-P | ₹7,500**

495X360X360

COMPATIBLE RACK BOLTS:

**RB-02-X | ₹900**



**WH-22-P | ₹6,500**

480X365X350

COMPATIBLE RACK BOLTS:

**RB-02-X | ₹900**



**WH-33-P | ₹6,500**

520X360X370

COMPATIBLE RACK BOLTS:

**RB-02-X | ₹900**



**WH-26-P | ₹5,400**

490X350X375

COMPATIBLE RACK BOLTS:

**RB-02-X | ₹900**



**WH-19-P | ₹5,400**

495X360X330

COMPATIBLE RACK BOLTS:

**RB-02-X | ₹900**



**WH-19-PG | ₹5,400**

495X350X340

COMPATIBLE RACK BOLTS:

**RB-02-X | ₹900**



**WH-26-CS | ₹4,600**

490X350X375

COMPATIBLE RACK BOLTS:

**RB-02-X | ₹900**

COMPATIBLE SEAT COVER:

**SC-21-X | ₹600**

## COUPLED CLOSETS



**CC-03-S\* | ₹7,000**

FLOOR-MOUNTED COUPLED CLOSET  
S TRAP - 230 MM

**CCT-03-X | ₹2,900**

CERAMIC TANK - 370X660X800



**EX-23-P | ₹6,750**

EXTENDED WALL-MOUNTED CLOSET

**CT-23-X | ₹4,250**

CERAMIC TANK - 340X665X720



**EX-22-P | ₹6,250**

EXTENDED WALL-MOUNTED CLOSET

**CT-22-X | ₹4,250**

CERAMIC TANK - 360X620X780



**CC-03-P\* | ₹6,000**

FLOOR-MOUNTED COUPLED CLOSET  
P TRAP

**CCT-03-X | ₹2,900**

CERAMIC TANK - 370X660X800

# ONE-PIECE CLOSETS



**OP-81-S | ₹19,000**

S TRAP - 225 MM

**OP-82-S | ₹19,000**

S TRAP - 300 MM

700X390X770



**OP-28-S | ₹17,500**

S TRAP - 230 MM

700X380X740



**OP-28-SR\* | ₹17,500**

S TRAP - 225 MM

700X370X730



Scan to view 6D  
Siphonic Flushing  
One Piece | OP-66-UF

NEW



**OP-62-UF | ₹17,000**

S TRAP - 225 MM  
630X355X740



**OP-66-UF | ₹17,000**

S TRAP - 225 MM  
645X367X730



NEW



**OP-94-S | ₹15,500**

S TRAP - 200 MM  
660X365X750



**OP-29-S | ₹15,500**

S TRAP - 300 MM  
700X380X740



**OP-29-SR | ₹15,500**

S TRAP - 300 MM  
700X370X730



**OP-62-S | ₹15,500**

S TRAP - 225 MM  
630X355X740



**OP-66-S | ₹15,500**

S TRAP - 225 MM  
645X367X730



NEW



**OP-93-S | ₹14,500**

S TRAP - 225 MM  
660X365X750



**OP-24-S\* | ₹14,500**

S TRAP - 220 MM  
670X350X710



**OP-30-S | ₹14,500**

S TRAP - 225 MM  
660X360X760



**OP-35-S | ₹14,500**

S TRAP - 220 MM  
670X355X725



**OP-57-S | ₹14,500**

S TRAP - 300 MM  
685X365X760



**NEW**



**OP-17-UF | ₹13,750**

S TRAP - 225 MM  
670X380X730



**NEW**



**OP-19-UF | ₹12,500**

S TRAP - 225 MM  
660X355X750



**OP-25-S / OP-25-P | ₹12,250**

S TRAP - 220 MM  
P TRAP - 690X360X730

**NEW**



**OP-12-S | ₹12,250**

S TRAP - 220 MM  
700X370X755



**NEW**



**OP-51-S | ₹12,250**

S TRAP - 300 MM  
700X370X755



**OP-55-S | ₹12,250**

S TRAP - 300 MM  
670X355X725





**OP-58-S | ₹12,250**

S TRAP - 300 MM  
670X365X747



**OP-59-S | ₹12,250**

S TRAP - 225 MM  
675X370X725



**OP-09-S / OP-50-S / OP-10-S**

**OP-10-P | ₹11,000**

S TRAP - 100 MM / 300 MM / 225 MM  
P TRAP - 540X380X395



**OP-17-S | ₹11,000**

S TRAP - 225 MM  
670X380X730



**NEW**



**OP-31-S / OP-32-S**  
**OP-33-S / OP-31-P | ₹11,000**

S TRAP - 225 MM / 300 MM / 100 MM  
P TRAP - 650X370X740



**OP-19-S / OP-19-P | ₹11,000**

S TRAP - 230 MM  
P TRAP - 660X355X750



**OP-56-S | ₹11,000**

S TRAP - 300 MM  
670X370X740



**OP-39-S | ₹11,000**

S TRAP - 300 MM  
675X370X725



**NEW**



**OP-11-S / OP-11-P | ₹9,750**

S TRAP 220 MM  
P TRAP - 665X350X750



NEW



**OP-14-S / OP-14-P | ₹9,750**

S TRAP - 225 MM  
P TRAP - 640X345X710

NEW



**OP-18-S | ₹9,750**

S TRAP - 225 MM  
650X355X750

## EWC & ORISSA PANS



**ECS-25-S | ₹7,000**  
S TRAP - 100 MM  
545X350X410



**ECS-25-SA | ₹7,000**  
S TRAP - 100 MM  
555X358X405



**ACS-21-S | ₹5,000**  
S TRAP - 570X460X400  
**SC-21-AC | ₹1,000**



**ACS-21-P | ₹5,000**  
P TRAP - 560X460X410  
**SC-21-AC | ₹1,000**

**NEW**



**ECS-30-S / ECS-30-P | ₹3,900**  
SQUARE EWC WITH PP SEAT COVER  
S TRAP - 100 MM  
P TRAP - 445X460X400



**ECS-24-S | ₹2,900**  
S TRAP - 575X365X400  
**COMPATIBLE ALLEN KEY BOLTS:**  
**SC-21-MX | ₹600**  
**SC-HD-MN / SC-HD-MS**  
**₹800 / ₹1,000**



**ECS-22-S | ₹2,900**  
S TRAP - 575X365X400  
**COMPATIBLE ALLEN KEY BOLTS:**  
**SC-21-MX | ₹600**  
**SC-HD-MN / SC-HD-MS**  
**₹800 / ₹1,000**



**ECS-21-SH / ECS-21-SO\***  
**₹2,300**  
S TRAP - 530X355X400  
**COMPATIBLE ALLEN KEY BOLTS:**  
**SC-21-MX | ₹600**  
**SC-HD-MN / SC-HD-MS**  
**₹800 / ₹1,000**



**ECS-21-PH / ECS-21-PR /**  
**ECS-21-PG | ₹2,300**  
P TRAP - 530X355X400  
**COMPATIBLE ALLEN KEY BOLTS:**  
**SC-21-MX | ₹600**  
**SC-HD-MN / SC-HD-MS**  
**₹800 / ₹1,000**



**ECS-28-S | ₹2,300**  
S TRAP - 595X360X405  
**COMPATIBLE ALLEN KEY BOLTS:**  
**SC-28-X | ₹600**  
**SC-28-N | ₹800**



**ECS-28-P | ₹2,300**  
P TRAP - 595X360X405  
**COMPATIBLE ALLEN KEY BOLTS:**  
**SC-28-X | ₹600**  
**SC-28-N | ₹800**



**ECS-20-P | ₹2,100**  
P TRAP - 480X360X390  
**COMPATIBLE ALLEN KEY BOLTS:**  
**SC-20-MX | ₹600**



**PN-03-X | ₹2,100**  
23" - DEPTH - 240 MM  
585X440X310  
**PN-03-BR | ₹2,300**  
23" BOX RIM - DEPTH - 250 MM  
445X590X300



**PN-02-X | ₹1,950**  
20" - DEPTH - 190 MM  
505X415X250  
**PN-02-BR | ₹1,950**  
21" BOX RIM - DEPTH - 210 MM  
425X555X310



**PN-02-CT | ₹1,550**  
20" - DEPTH - 140 MM -  
515X430X180  
DEPTH - 130 MM  
430X535X170

# TABLE-TOP BASINS

NEW



**TT-61-X | ₹9,000**  
700X380X145



**TT-34-X | ₹8,000**  
610X350X115



NEW



**TT-75-X | ₹8,000**  
405X405X145  
MATT WHITE DIAMONND CUT  
DESIGNER BASIN



**TT-75-GRE | ₹8,000**  
405X405X145  
MATT GREY DIAMONND CUT  
DESIGNER BASIN



**TT-52-X | ₹6,000**  
520X370X150



**TT-53-X | ₹6,000**  
580X390X145



**TT-32-X | ₹6,000**  
440X440X140



**TT-50-X | ₹5,500**  
545X385X145



**TT-36-X | ₹4,500**  
500X405X120



**TT-35-X | ₹4,500**  
390X390X135



**TT-24-X | ₹4,500**  
610X410X110



**TT-28-X | ₹4,500**  
400X300X120



**TT-31-X | ₹4,500**  
505X390X145



**TT-51-X | ₹4,000**  
370X370X120



**TT-23-X | ₹4,000**  
570X400X130  
CAN ALSO BE USED AS WALL-MOUNTED



**TT-25-X | ₹4,000**  
480X360X135



**TT-22-X | ₹3,000**  
460X360X135  
CAN ALSO BE USED AS WALL-MOUNTED



**TT-29-X | ₹2,900**  
400X400X180



**TT-30-X | ₹2,600**  
415X347X160

# WALL-MOUNTED BASINS



**WM-25-X | ₹2,700**  
560X460X180  
COMPATIBLE WITH FULL PEDESTAL  
FP-23-S / FP-23-A / FP-23-Y  
**₹1,850**



**WM-23-X | ₹2,400**  
615X475X200  
COMPATIBLE WITH FULL PEDESTAL  
FP-23-S / FP-23-A / FP-23-Y  
**₹1,850**



**WM-21-X | ₹2,200**  
575X430X200  
COMPATIBLE WITH HALF PEDESTAL  
HP-21-XS  
**₹1,500**  
COMPATIBLE WITH FULL PEDESTAL  
FP-23-S / FP-23-A / FP-23-Y  
**₹1,850**



**WM-41-X | ₹2,200**  
WALL-MOUNTED AND  
TABLE MOUNTED BASIN  
430X295X130



**WM-29-X | ₹1,900**  
580X460X230  
COMPATIBLE WITH FULL PEDESTAL  
FP-29-X  
**₹1,850**



**WM-32-X | ₹1,850**  
525X380X195  
COMPATIBLE WITH HALF PEDESTAL  
HP-32-X  
**₹1,650**  
COMPATIBLE WITH FULL PEDESTAL  
FP-28-X  
**₹1,850**



**WM-31-X | ₹1,850**  
450X355X135  
COMPATIBLE WITH HALF PEDESTAL  
HP-31-X  
**₹1,150**



**WM-22-X | ₹1,850**  
565X420X200  
COMPATIBLE WITH FULL PEDESTAL  
FP-22-X  
**₹1,850**



**WM-28-X | ₹1,650**  
525X435X225  
COMPATIBLE WITH FULL PEDESTAL  
FP-28-X  
**₹1,850**



**WM-27-X | ₹1,650**  
475X375X185



**WM-19-X | ₹1,600**  
410X360X150



**WM-26-X | ₹1,350**  
450X320X205



**WM-30-X | ₹1,350**  
440X340X190



**WM-18-X | ₹1,250**  
400X320X140

# PEDESTALS



**FP-28-X | ₹1,850**  
FULL PEDESTAL - 175X180X710  
COMPATIBLE WITH  
WM-28-X / WM-32-X  
**₹1,650 / ₹1,850**



**FP-22-X | ₹1,850**  
FULL PEDESTAL - 180X180X710  
COMPATIBLE WITH WM-22-X  
**₹1,850**



**FP-23-S / FP-23-Y | ₹1,850**  
FULL PEDESTAL - 195X180X705  
COMPATIBLE WITH  
WM-21-X, WM-23-X & WM-25-X  
**₹2,200 / ₹2,400 / ₹2,700**



**FP-23-A | ₹1,850**  
FULL PEDESTAL - 195X200X710  
COMPATIBLE WITH  
WM-21-X, WM-23-X & WM-25-X  
**₹2,200 / ₹2,400 / ₹2,700**



**FP-29-X | ₹1,850**  
FULL PEDESTAL - 205X195X725  
COMPATIBLE WITH WM-29-X  
**₹1,900**



**HP-32-X | ₹1,650**  
HALF PEDESTAL - 225X260X310  
COMPATIBLE WITH  
WALL-MOUNTED BASIN WM-32-X  
**₹1,850**



**HP-24-X | ₹1,650**  
HALF PEDESTAL - 210X270X360  
COMPATIBLE WITH WM-24-X  
**₹2,400**



**HP-21-XS | ₹1,500**  
HALF PEDESTAL - 190X300X340  
COMPATIBLE WITH WM-21-X  
**₹2,200**



**HP-31-X | ₹1,150**  
HALF PEDESTAL - 200X175X290  
COMPATIBLE WITH WM-31-X  
**₹1,850**

## UNDER-COUNTER BASINS



**UC-24-X | ₹2,750**  
540X445X200



**UC-26-X | ₹2,450**  
560X410X210



**UC-22-X | ₹2,450**  
550X400X220

## TOP COUNTER BASINS



**OC-22-X | ₹9,500**  
810X470X170

## CORNER BASINS



**CB-01-X | ₹1,750**  
415X400X135



**CB-03-X | ₹1,750**  
380X350X135



**CB-02-X | ₹1,600**  
430X430X200

## INTEGRATED ONE-PIECE BASINS

**NEW**



**IC-31-X | ₹10,000**  
430X430X855



**IC-22-X | ₹8,250**  
490X430X380



**IC-21-X | ₹7,250**  
440X480X370

## GLOSSY BLACK SANWARE\*



**WH-90-BLK\* | ₹20,000**  
WALL-HUNG CLOSET - 555X370X340

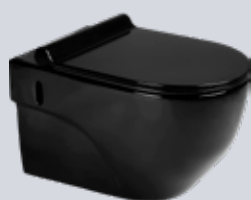

**WH-91-BLK\* | ₹19,000**  
WALL-HUNG CLOSET - 535X360X390



**WH-92-BLK\* | ₹17,500**  
WALL-HUNG CLOSET - 520X365X360



**TT-93-GBL\* | ₹9,000**  
TABLE-TOP BASIN - 595X400X155



**TT-92-GBL\* | ₹9,000**  
TABLE-TOP BASIN - 590X400X135



**TT-90-GBL\* | ₹9,000**  
TABLE-TOP BASIN - 600X345X110

NEW



**TT-94-GBL\* | ₹9,000**  
TABLE-TOP BASIN - 500X400X155



**C-230-GBL\* | ₹2,250**  
WASTE COUPLING

## IVORY SANWARE\*



**ECS-24-IS\* | ₹3,350**  
CONCEALED EUROPEAN WATER CLOSET  
S TRAP - 370X560X410



**ECS-21-IS\* | ₹2,300**  
EUROPEAN WATER CLOSET  
S TRAP - 365X510X410



**WM-35-I\* | ₹1,900**  
WALL-MOUNTED BASIN  
445X595X310



**PT-27-I\* | ₹1,300**  
PVC SINGLE FLUSH CISTERN  
DISCHARGE CAPACITY:

10 L



**SC-21-MI\* | ₹600**  
SEAT COVER



## SANITARY WARE ESSENTIALS PVC & CONCEALED CISTERNS

Essentials | PVC Flush Tanks | Mechanical Concealed Cistern | Mechanical Push Plates  
Pneumatic Concealed Cistern | Pneumatic Push Plates | Concealed Cistern Accessories

Each product gives an assurance of durability and perfect finish, bringing alive the philosophy that your bathroom can be the most stunning element of your home.



Durable



Anti-Bacterial



Dirt Resistant



Leak-proof Single Body  
Construction



Slim Concealed Cistern



Soft-push Flushing

# ESSENTIALS

NEW



**URS-25-M | ₹15,000**  
URINAL WITH INTEGRATED  
SENSOR  
310X325X550



**UR-21-LS | ₹5,000**  
FLAT BACK URINAL- LARGE  
WITH SPREADER  
400X380X610



**UR-21-L | ₹4,300**  
FLAT BACK URINAL - LARGE  
385X320X615



**UR-22-MS | ₹3,100**  
FLAT BACK URINAL - MEDIUM  
300X350X500



**DP-21-X | ₹2,200**  
DIVISION PLATE - 125X360X715



**UR-21-S | ₹1,900**  
FLAT BACK URINAL - SMALL  
315X280X465



**RB-02-X | ₹900**  
RACK BOLT 12 MM  
COMPATIBLE WITH ALL WALL-HUNG  
EXCLUDING 9 SERIES



**RB-03-X | ₹150**  
RACK BOLT 10 MM  
COMPATIBLE WITH  
WALL MOUNT BASINS



**AB-01-X | ₹900**  
SE 16 MM ALLEN KEY BOLT  
COMPATIBLE WITH WH-35-P  
AND WH-36-P



**SC-HD-MN | ₹800**  
HEAVY-DUTY SEAT COVER

**SC-HD-MS | ₹1,000**  
HEAVY-DUTY SEAT COVER  
WITH SOFT-CLOSE  
COMPATIBLE WITH ECS-21-SH/SO/SR\*,  
ECS-21-PR/PH, ECS-22-S, ECS-24-S  
AND ECS-24-SB



**SC-21-MX | ₹600**  
SEAT COVER  
COMPATIBLE WITH ECS-21-SH / SO / SR\*,  
ECS-21-PR / PH, ECS-22-S, ECS-24-S  
AND ECS-24-SB



**P-TR-01 | ₹400**  
P TRAP

## PVC FLUSH TANKS



**PT-24-X | ₹1,950**  
DISCHARGE CAPACITY:

4 L 8 L



**PT-28-X | ₹1,550**  
DISCHARGE CAPACITY:

10 L



**PT-23-X | ₹1,550**  
DISCHARGE CAPACITY:

10 L



**PT-27-X | ₹1,300**  
DISCHARGE CAPACITY:

10 L

**NEW**



**PT-31-X | ₹1,200**  
470X318X128  
DISCHARGE CAPACITY:

10 L

## MECHANICAL CONCEALED CISTERN



**BS-CC-B2**  
CONCEALED CISTERN WITH  
FRAME ALONG WITH ACCESSORIES  
₹7,800



**BS-CC-B1**  
CONCEALED CISTERN WITHOUT FRAME  
₹4,900

## MECHANICAL PUSH PLATES



**BS-PL-01**  
CHROME SQUARE PLATE  
₹900



**BS-PL-02**  
CHROME ROUND PLATE  
₹900



**BS-PL-03**  
BLACK AND CHROME SQUARE PLATE  
₹900

## PNEUMATIC CONCEALED CISTERN



**BS-PN-03**  
CONCEALED CISTERN FULL FRAME  
WITH ACCESSORIES  
₹9,200



**BS-PN-02**  
CONCEALED CISTERN HALF FRAME  
WITH ACCESSORIES  
₹7,800



**BS-PN-01**  
CONCEALED CISTERN  
WITHOUT FRAME  
₹4,900

## PNEUMATIC PUSH PLATES



**BS-PL-11**  
CHROME ROUND BUTTON  
₹1,500



**BS-PL-12**  
CHROME SQUARE BUTTON  
₹1,500

## CONCEALED CISTERN ACCESSORIES

**CC-AC-01**  
DRAIN PIPE SET  
₹1770  
COMPATIBLE WITH  
- FRAME CISTERN  
BS-CC-B2



P TRAP PIPE



S TRAP PIPE



CONNECTION HANGER



PROTECTION CAP



ADAPTER SLEEVE

## WALL HUNG CLOSET

Cat Code	MRP	Shape	Bowl design	Installation type	Seat Cover(HD/UF)	Dist. B/W Inlet and Outlet	Rack bolt Dist.
WH-26-CS	4600	Round	Box Rim	Rack Bolt		135	215
WH-19-P	5400	Round	Open Rim	Rack Bolt		135	225
WH-26-P	5400	Round	Box Rim	Rack Bolt		130	230
WH-19-PG	5400	Round	Open Rim	Rack Bolt		135	220
WH-33-P	6500	Round	Box Rim	Rack Bolt		135	200
WH-22-P	6500	Round	Box Rim	Rack Bolt	HD with Q hinges	130	240
WH-23-P	7500	Square	Box Rim	Rack Bolt		135	230
WH-51-P	7500	Cuboidal	Box Rim	Rack Bolt		135	240
WH-32-P	8500	Round	Rimless	Allen Bolt	HD with Q hinges	135	210
WH-29-P	8500	Round	Rimless	Allen Bolt	HD with Q hinges	130	210
WH-42-P	8500	Round	Rimless	Allen Bolt	HD with Q hinges	135	210
WH-25-P	8500	Round	Box rim	Allen Bolt	HD with Q hinges	135	210
WH-37-P	8500	Round	Rimless	Allen Bolt	HD with Q hinges	135	205
WH-31-P	9000	Square	Rimless	Rack Bolt	HD with Q hinges	140	230
WH-24-P	9000	Square	Rimless	Rack Bolt		135	225
WH-52-P	9000	Square	Rimless	Allen Bolt	HD with Q hinges	135	225
WH-51-UF	9000	Cuboidal	Box Rim	Rack Bolt	UF	135	240
WH-29-UF	10000	Round	Rimless	Allen Bolt	UF	130	210
WH-32-UF	10000	Round	Rimless	Allen Bolt	UF	135	210
WH-35-P	11500	Round	Rimless	Blind Installation	HD with Q hinges	135	180
WH-31-PJ	11500	Square	Rimless	Rack Bolt		140	230
WH-39-P	11500	Round	Rimless	Allen Bolt		135	180
WH-40-P	13000	Square	Rimless	Allen Bolt		135	180
WH-39-UF	13000	Round	Rimless	Allen Bolt	UF	135	180
WH-36-P	13000	Square	Rimless	Blind Installation		130	180
WH-53-P	13000	Round	Rimless	Allen Bolt	HD with Q hinges	135	180
WH-92-P	14500	Round	Box Rim	Allen Bolt	UF	135	230
WH-40-UF	14500	Square	Rimless	Allen Bolt	UF	135	180
WH-91-P	16000	Round	Box Rim	Allen Bolt	UF	135	225
WH-90-P	17000	Square	Box Rim	Blind Installation	UF	130	180
WH-92-BLK	17500	Round	Box Rim	Allen Bolt	UF	135	230
WH-94-P	18000	Round	Box Rim	Allen Bolt	UF	130	205
WH-97-P	18000	Round	Rimless	Allen Bolt	UF	135	205
WH-95-P	18000	Round	Box Rim	Allen Bolt	UF	135	180
WH-91-BLK	19000	Round	Box Rim	Allen Bolt	UF	135	225
WH-96-P	19000	Square	Box Rim	Allen Bolt	UF	135	180
WH-81-P	19000	Round	Rimless	Blind Installation	UF	135	180
WH-84-P	19000	Round	Truly Rimless	Blind Installation	UF	135	180
WH-82-P	19000	Square	Rimless	Blind Installation	UF	135	180
WH-83-P	19000	Round	Rimless	Blind Installation	UF	135	180
WH-90-BLK	20000	Square	Box Rim	Blind Installation	UF	135	180
WH-BG-70	26000	Round	Truly Rimless	Blind Installation	UF	135	180
WH-MB-70	26000	Round	Truly Rimless	Blind Installation	UF	135	180
WH-MG-70	26000	Round	Truly Rimless	Blind Installation	UF	135	180

## ONE PIECE WATER CLOSET

Cat Code	MRP	Size	Shape	Flushing	Design attribute	Seat Cover(HD/UF)
OP-18-S	9750	9" S trap	Square	Washdown	Concealed trap	HD
OP-14-S	9750	9" S trap	Square	Washdown	Concealed trap	HD
OP-11-S	9750	9" S trap	Square	Washdown	Concealed trap	HD with Q hinges
OP-14-P	9750	P trap	Square	Washdown	Concealed trap	HD
OP-19-S	11000	9" S trap	Square	Washdown		HD with Q hinges
OP-17-S	11000	9" S trap	Square	Washdown		HD with Q hinges
OP-31-S	11000	9" S trap	Round	Washdown		HD with Q hinges
OP-33-S	11000	4" S trap	Round	Washdown		HD
OP-32-S	11000	12" S trap	Round	Washdown		HD
OP-19-P	11000	P trap	Square	Washdown		HD with Q hinges
OP-56-S	11000	12" S trap	Square	Washdown		
OP-39-S	11000	12" S trap	Round	Washdown		HD
OP-31-P	11000	P trap	Round	Washdown		HD
OP-09-S	11000	4" S trap	Square	Washdown	Rimless	HD
OP-50-S	11000	12" S trap	Square	Washdown	Rimless	HD
OP-10-S	11000	9" S trap	Square	Washdown	Rimless	HD
OP-10-P	11000	P trap	Square	Washdown	Rimless	HD
OP-11-P	9750	P trap	Square	Washdown		HD
OP-55-S	12250	12" S trap	Round	Siphonic	Rimless	
OP-51-S	12250	12" S trap	Round	Siphonic		HD with Q hinges
OP-25-P	12250	P trap	Square	Washdown		
OP-25-S	12250	9" S trap	Square	Washdown		
OP-58-S	12250	12" S trap	Round	Siphonic	Rimless	HD with Q hinges
OP-12-S	12250	9" S trap	Round	Siphonic		HD with Q hinges
OP-19-UF	12500	9" S trap	Square	Washdown		UF
OP-17-UF	13750	9" S trap	Square	Washdown		UF
OP-35-S	14500	9" S trap	Round	Siphonic	Rimless	HD
OP-24-S	14500	9" S trap	Square	Washdown		
OP-30-S	14500	9" S trap	Round	Siphonic		
OP-57-S	14500	12" S trap	Round	Siphonic	Rimless	HD with Q hinges
OP-93-S	14500	9" S trap	Square	Siphonic 6D	Rimless	HD
OP-66-S	15500	9" S trap	Round	Siphonic 6D	Rimless	HD with Q hinges
OP-62-S	15500	9" S trap	Round	Siphonic 4D	Rimless	HD with Q hinges
OP-29-SR	15500	12" S trap	Round	Siphonic 4D	Rimless	
OP-29-S	15500	12" S trap	Round	Siphonic 4D	Rimless	
OP-94-S	15500	8" S trap	Round	Siphonic Tornado	Rimless	HD
OP-62-UF	17000	9" S trap	Round	Siphonic 4D	Rimless	UF
OP-66-UF	17000	9" S trap	Round	Siphonic 6D	Rimless	UF
OP-28-S	17500	9" S trap	Round	Siphonic 4D	Seamless covered trap	
OP-28-SR	17500	9" S trap	Round	Siphonic 4D	Seamless covered trap	
OP-91-S	19000	8" S trap	Round	Siphonic 4D	Rimless	HD with Q hinges
OP-81-S	19000	9" S trap	Round	Siphonic 4D	Rimless	HD with Q hinges
OP-82-S	19000	12" S trap	Round	Siphonic 4D	Rimless	HD with Q hinges
OP-92-S	19000	12" S trap	Round	Siphonic 4D	Rimless	HD with Q hinge



## VANITIES

### Floor-mounted Vanities

A bathroom is not complete without a beautiful modern vanity and when you have one from Bathsense, you not only get an impressively good-looking and colourful cabinet but a considerable amount of space too - carved out to fit all your bathroom essentials and to keep your bathroom neat and clutter-free.



#### Ergonomic and Functional Design

Optimum counter top height  
Maximum usable storage space  
Elegant shade and finish options  
Aluminium legs and handles for  
longer durability



#### High Density & High Moisture Resistant Material (HDMR)

High resistance to water and no  
disintegration of wood  
8 mm thick edge-bend for no sharp  
edges  
Use of precision machineries for  
ensuring durability and superior  
build quality



#### Soft-close Doors and Drawer Systems

Unmatched warranty on hinges  
Synchronized undermount runner

## MODULE 1 - 24" & 32"



**VALENCIA ASH**  
VFM124A  
**₹17,000**  
610(W) x 450(D) x 820(H)



**CHAMPAGNE**  
VFM124B  
**₹17,000**  
610(W) x 450(D) x 820(H)



**CRÈME MARQUINA**  
VFM124D  
**₹16,000**  
610(W) x 450(D) x 820(H)



**VALENCIA ASH**  
VFM132A  
**₹18,000**  
800(W) x 450(D) x 820(H)



**CHAMPAGNE**  
VFM132B  
**₹18,000**  
800(W) x 450(D) x 820(H)



**CRÈME MARQUINA**  
VFM132D  
**₹19,000**  
800(W) x 450(D) x 820(H)

### HANDLE & LEG OPTIONS FOR VFM124D & VFM132D



**ROSE GOLD**  
(VALHRG)  
**₹5,000**



**MATTE BLACK**  
(VALHMB)  
**₹2,500**



**FRENCH GOLD**  
(VALHGD)  
**₹5,000**

(EACH SET CONSISTS OF 4 LEGS AND 2 HANDLES)

### COMPATIBLE BASIN



**OC-22-X**  
**₹9,500**  
FOR 32" VANITY  
**OC-21-X\***  
**₹7,000**  
FOR 24" VANITY

## MODULE 2 - 24"



**VALENCIA ASH**  
VFM224A  
₹22,000  
610(W) x 450(D) x 765(H)



**CHAMPAGNE**  
VFM224B  
₹22,000  
610(W) x 450(D) x 765(H)



**CRÈME MARQUINA**  
VFM224D  
₹21,000  
610(W) x 450(D) x 765(H)



**GREY MARQUINA**  
VFM224E  
₹21,000  
610(W) x 450(D) x 765(H)



**WOOD & SOLID**  
VFM224C\*  
₹20,000  
610(W) x 450(D) x 765(H)

### HANDLE & LEG OPTIONS FOR VFM224D & VFM224E



**ROSE GOLD**  
(VALHRG)  
₹5,000



**MATTE BLACK**  
(VALHMB)  
₹2,500



**FRENCH GOLD**  
(VALHGD)  
₹5,000

(EACH SET CONSISTS OF 4 LEGS AND 2 HANDLES)

### SLAB



**VITRIFIED TILE**  
(VAVT24A)  
24" (L) X 15MM (H)  
₹3,300

## MODULE 2 - 32"



**VALENCIA ASH**  
VFM232A\*  
**₹26,000**  
800(W) x 450(D) x 765(H)



**CHAMPAGNE**  
VFM232B\*  
**₹26,000**  
800(W) x 450(D) x 765(H)



**CRÈME MARQUINA**  
VFM232D\*  
**₹26,000**  
800(W) x 450(D) x 765(H)



**CRÈME MARQUINA**  
VFM232E\*  
**₹26,000**  
800(W) x 450(D) x 765(H)

### HANDLE & LEG OPTIONS FOR VFM232D & VFM232E



**ROSE GOLD**  
(VALHRG)  
**₹5,000**



**MATTE BLACK**  
(VALHMB)  
**₹2,500**



**FRENCH GOLD**  
(VALHGD)  
**₹5,000**

(EACH SET CONSISTS OF 4 LEGS AND 2 HANDLES)

### SLAB



**VITRIFIED TILE**  
(VAVT32A\*)  
32" (L) X 15MM (H)  
**₹6,500**

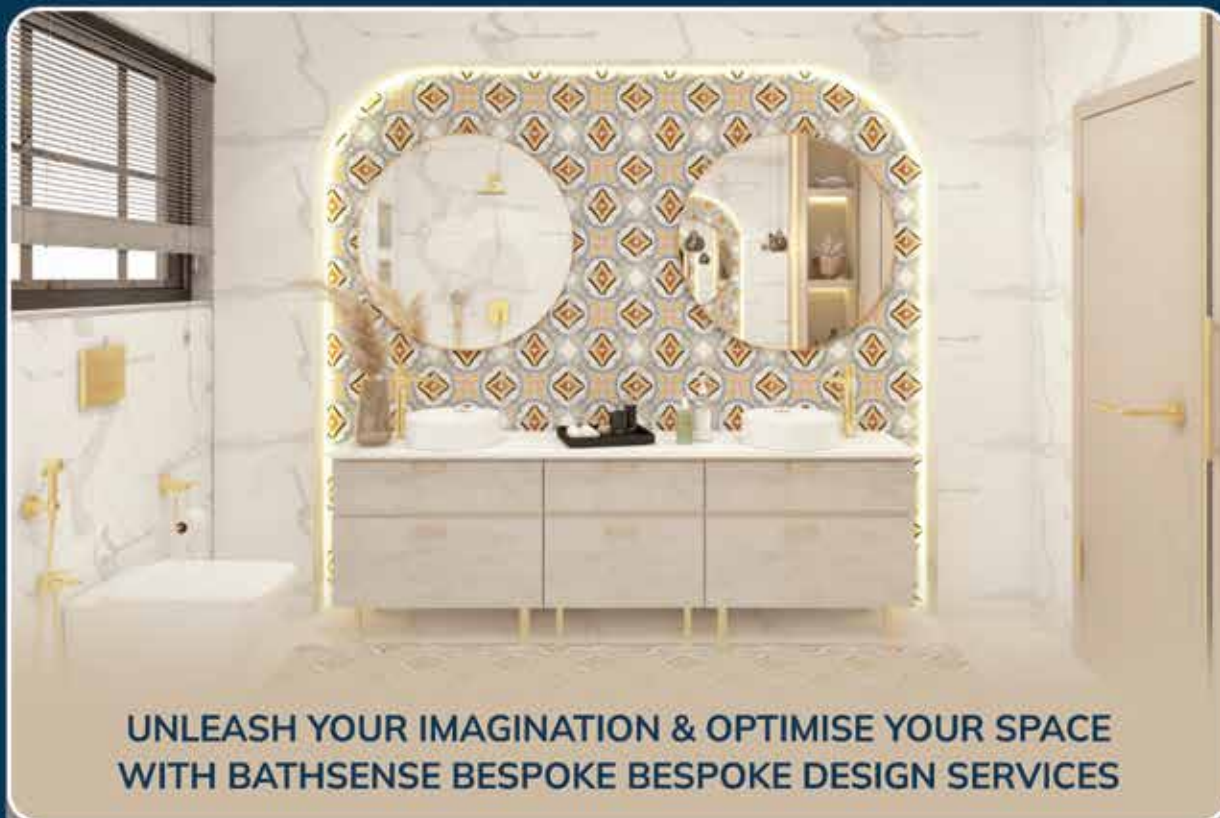

UNLEASH YOUR IMAGINATION & OPTIMISE YOUR SPACE  
WITH BATHSENSE BESPOKE BESPOKE DESIGN SERVICES

• Our Process To Bring Your Visual To Life •



First-in-class  
consultation



Design delivery  
within 48 hours



Unveiling of the refined  
design blueprint

• The Unparalleled Bespoke advantage •



Highly Qualified  
Professionals



2D Layouts + 3D Renders  
+ Moodboard



2 free revisions  
at no cost

Book an  
appointment now

Have bath space  
designed by  
an expert in just

**₹3000**



Scan Here

# The Bathsense Bespoke Magic

Watch the transformation unfold

## BEFORE



### Client Requirements

- Wet & Dry Area Separation
- Illusion of an extended-looking space
- New Mirror Integration
- Modern Looking Bathroom

## AFTER



### Expert Design Solution

- A tile drop for segregation
- Space optimisation through a wall-hung basin
- LED- Backlit Mirror for a chic look
- Urban Vogue Theme & Canvas Fittings for a modern look

## BEFORE



### Client Requirements

- Luxurious look
- Glass enclosure for the shower (slide)
- More storage
- Sanctuary-inspired design

## AFTER



### Expert Design Solution

- French gold fittings to add luxe
- Gold Glass sliding enclosure for the shower
- Space optimisation through vanity installation
- Executed a rustic sanctuary design

# AFTER SALES



Unmatched warranty of  
10 years for EssEss & Bathsense.



A dedicated Customer Toll-Free number  
for complaint registration and tracking.



160+ technicians across the country,  
resolving issues in the remotest locations.



Zero cost of servicing for parts  
covered under warranty.



A benchmarked time for complaint  
closure within 48 working hours.



Paperless warranty through  
warranty registration.

Zero cost of servicing, creating value for money  
throughout the life of the product

# ISO Certified



After-Sales Service Process  
 Certified with ISO 9001:2015  
 Standard Quality Management System

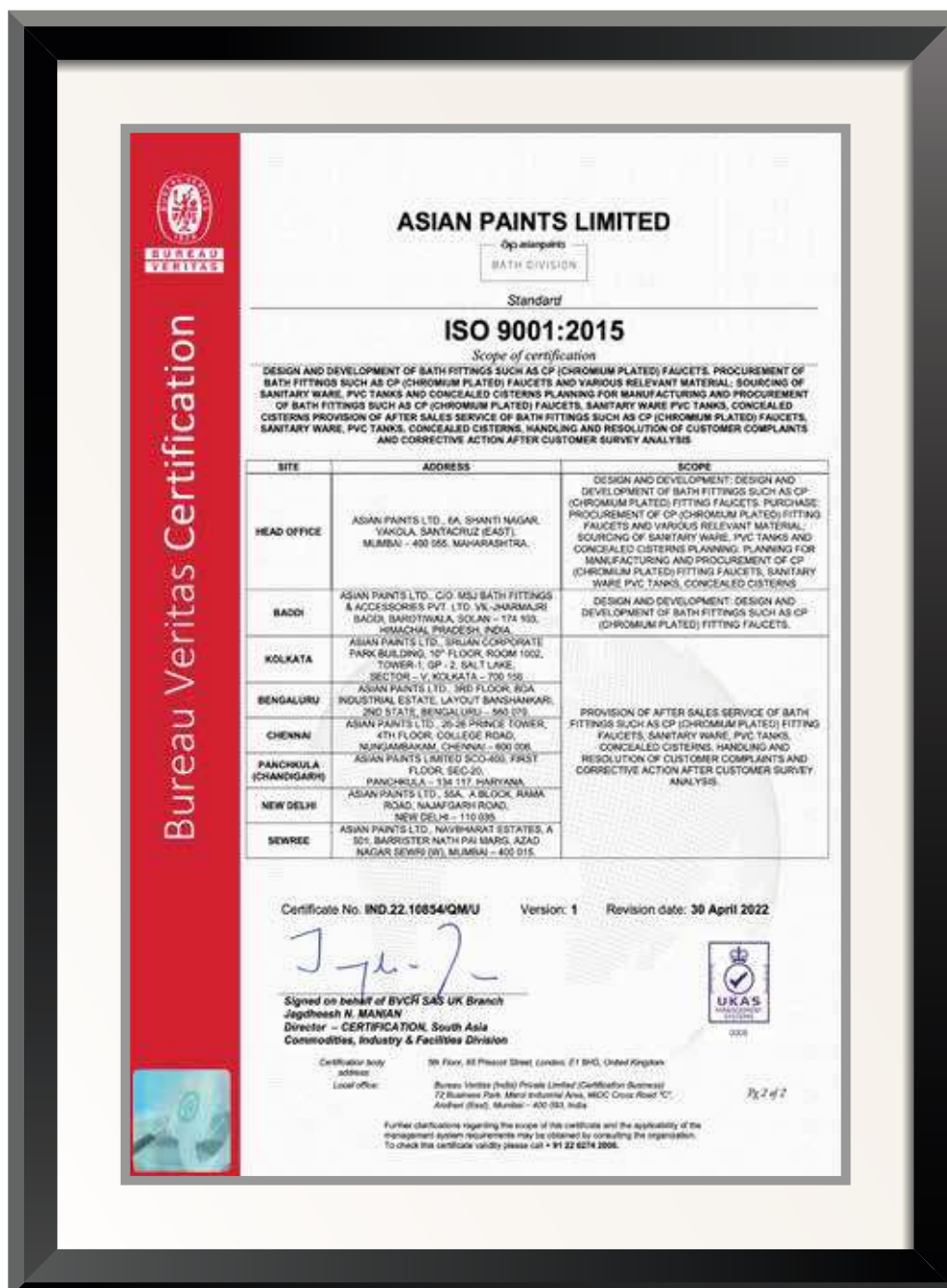

asianpaints  
**Assure**

**UPTO 12 YEAR  
WARRANTY**

**FREE\*  
SPARES**

\*As per the Asian Paints warranty policy.

Toll-free Number: 1800-266-2079

Website: [www.bathsense.com](http://www.bathsense.com)

# Prestigious Certifications



To validate the standards we maintain, the Asian Paints Bath Division's After-sales service is certified by ISO 9001:2015.



It is also a certified member of the Indian Green Buildings Council - a community of entities in the construction industry with a commitment towards maximum water conservation through the manufacturing of water-saving products.



The Asian Paints Bath Division has acquired 'Water Efficient Products-India' (WEP-I) and 'Green' certification for 69 products from IAPMO (The International Association of Plumbing and Mechanical Officials). The products have been awarded the highest possible '3 star' rating, qualifying them to be supplied to IGBC Platinum rated buildings.

# Warranty Details

Asian Paints Limited ("Company") products mentioned in the below table used in residential and non-residential segments (as specified in conditions of usage) are warranted to be free of defects in the material and workmanship for the period set forth in the warranty coverage table as detailed below, commencing from the date of sale of Asian Paints Limited Faucet products to the original purchaser subject to certain terms and conditions as appearing hereinafter.

Products	Residential	Commercial
Faucets And Upper Parts Of Concealed Bodies	10 (12 For Ap Royale)	7
Concealed Bodies (Other Than Flush Valve), Shower Arms, Bottle Traps,waste Coupling	12	7
Flush Valves (Essess)	3	2
Flush Valves (AP Bath Essentials)	10	7
Showers	3	2
Accessories	3 (5 For Ap Royale)	2
Health Faucets	3/1.5	2/1
Extension Nipples	12	7
Kitchen Sinks (Deep Drawns As Well As Handmade Sinks)	25	12
Quartz Kitchen Sinks	5	3
Thermostatic Diverters	12	7
Auto-close Taps	5 (1 For Essess)	1
Sensors Ano Electrical Equipment In Faucets	1 (2 For Bathsense)	1
Vanities <sup>#</sup>	2	1
Connection Hoses	1	1
Project Angle Cock: ABS Handle	5	3
Canvas Fittings -PTFE Coating Only	25	7
Canvas Fittings -PVD Coatingonly	12	7
Ceramics	10	5
PP Seat Covers***	2	1
UF Seat Covers***	5	2
Seat Cover Cartridges And Flush Fittings For Ceramics	2	1
Concealed Cistern Body (Tank)	10	5
Exposed (PVC) Cistern Body (Tank)	2	1
Concealed Cistern Internal Parts-drain valve, fill valve, angle cock*	5	1
Exposed (PVC) Cistern Internal Parts*	2	1
Concealed Cistern Plates**	5	2
Sensors And Electronics Systems In Ceramics	1	1

\*Drain Valve, Fill Valve, Angle Cock etc. in case of both concealed and exposed cisterns.

\*\* Applicable to finish and plating, functional warranty same as Cistern Body.

\*\*\* Does not cover cartridges and functional components, and colour fading.

<sup>#</sup>Applies to the Wooden Cabinets and Doors, functional warranty for hardware as specified.

# Conditions of Usage

**Caution:** Do not use white cement or high lime content cement to install the toilet. The expansion of cement due to a rise in temperature may cause the toilet to crack. The company is not responsible for any damage caused because of this.

1. This warranty is valid only if the product (other than Ceramics) is used under the specified Limits of water conditions listed as below

- Pressure between 0.5 and 5 bar
- Total Dissolved Solids: Below 850 PPM
- Total hardness: Below 400 PPM
- pH: between 6.5 and 8.5
- Total Suspended Solids: Below 30 mg/L

2. For Ceramics,

- the recommended flushing system for Wall hung is Concealed Cisterns and EWC is PVC Cisterns. If any other flushing system like Flush Valve is used, the recommended working pressure is  $\geq 2$  bar.
- For flush tank of One piece closets, minimum water level should be set at 6 liters
- Improper flushing caused due to flushing system or pressure not as per recommendations not covered under warranty

3. In addition to the generic conditions as in '1' above, the following additional conditions apply to specific products

3a. Showers:

- Product replacement claims caused by Nozzle blockage due to deposition shall not be covered under warranty (other than in case of self-cleaning showers)
- Warranty will be valid only if the shower is used with flow restrictor provided with the product

3b. Health Faucet: Bursting of the hose pipe is not covered under warranty

3c. Sensor Based Products:

- Warranty is limited to manufacturing defects
- Warranty does not cover damages to the product due to Voltage fluctuations, Water ingress due to improper installation/handling etc.
- Change of battery in case of products with DC supply is not covered under warranty

3d. Extension Nipples:

- Warranty is valid only if the product is maintained in the original dimensions and surface condition in which it was supplied in.
- Length of the nipple to be used should be selected in accordance with the installation requirements.
- Thread of the nipple should be connected directly to the thread of the pipe/product that it is used with, and no change to be made to the original dimensions. Any changes to the product like Cutting of thread will void the warranty.

3e. Waste Couplings:

- Only damage to the thread or breakage is covered under warranty provided the product is installed in the original dimensions. Any changes to the product like Cutting of thread will void the warranty
- Deposition /discoloration occurring during usage not covered under warranty

3f. Sinks

- Warranty applies to Sink Body in Stainless steel for any manufacturing defects and rusting
- Warranty does not apply to chip-off or fading of protective coating on under-surface of sink body.
- Warranty does not cover defects or damage caused by use of acids, abrasives, improper cleaning and lack of maintenance, mechanical damage caused during installation or usage, and scratches/dents caused by normal wear and tear
- Sink body comes with protective lamination on top surface, to be peeled off before use only after any construction work is completed

4. Upper Parts of Concealed Bodies: Warranty shall be void if Upper parts are not installed with the concealed body of the same make.

5. Ceramics and Flush fittings: Warranty will not cover below

- Colour fading due to cleaning with chemicals other than recommended cleaning agents like Viroprotek or equivalent reputed brands
- Problems arising in push buttons due to use of harsh cleaning agents (only soap water with dry cloth to be used for cleaning)
- Problems arising due to use of Cleaning agents on Plastic parts like seat covers
- Problems arising due to debris and other impurities present in the water, above the specified limits of TSS as above
- Inadequate Flushing in case of Siphonic closets if the length of the outlet connection pipe is higher than 6 meters
- Flush valve if used along with rimless wall hungs, this can lead to Splashing issues and will not be covered under warranty

6. Pressure Reducer is recommended for usage in the line when installing cisterns and flushing systems to limit the pressure to the specified conditions as above.

7. **Seat Covers:**

- Problems occurring in hydraulic function, hinges etc. on account of jets installed and application of force for closing in case of soft-close seat covers not covered under warranty.
- Seat covers should be cleaned only with mild soap and water. Cleaning agents recommended for use of cleaning ceramics and tiles are not suitable for seat covers and can result in damage of the surface.
- Colour fading due to use of cleaning agents on Seat Covers not covered under warranty.

## Parts Excluded from Warranty

1. Aerator used at the outlet of the faucet is a plastic part and replacement of the same is not covered under warranty.
2. Service cost for cleaning/replacement of aerator in case the water conditions are not as per specified limits will need to be borne by the consumer.
3. Rubber parts except those which are internal to the spindle/cartridge/piston/flush fitting are not covered under warranty.
4. In case of Sinks, Waste/Drain coupling (consisting of ABS components) and Rubber parts are not covered under warranty.

## Terms and Conditions

1. The warranty shall commence from the date of purchase as per invoice. The customer needs to register the warranty with the Company either by contacting its Toll-free Helpline Number 1800-266-2079 or by logging into the website [bathsense.asianpaints.com](https://bathsense.asianpaints.com) and furnishing all the purchase and personal details as requested by the Company. Alternatively, please contact the dealer from where the purchase has been made, to register the warranty. For the warranty to be valid, its registration needs to be done within 15 (fifteen) days from the date of the purchase of the product.

2. This warranty will be effective only if the proof of purchase (i.e. original GST invoice/receipt) and /or Warranty registration document is provided with all warranty claims or requests.

### 3. CLAIMS AND REPAIRS

a. For the purpose of claiming warranty, customer will have to share the registered warranty number or proof of purchase and in absence of the same the company will not be held liable for any warranty claim.

b. Customer shall forthwith notify the Company of the claim providing full details thereof and shall set out the basis on which it believes that the company is liable in terms of the warranty. Company shall appoint authorized personnel to visit the site and assess whether the issue / product falls within the purview of the warranty. The warranty shall be void in case the customer or any third party other than the authorized personnel performs any repairs to or removes or otherwise tampers with any product, prior to such visit by the authorized personnel

4. After the Warranty period has lapsed, both the Product & Spare cost and Service Cost will be payable by the consumer

5. The company shall make its best endeavor to provide onsite warranty services but due to unavoidable/exceptional circumstances the product may be required for offsite inspection at Company's service center/Service Centre of company's authorized service associate.

6. The Company and its Authorized Service Franchisee will make unit repairs or replacements under this warranty within a reasonable period, as determined by the Company or its Authorized Service Franchisee performing the said repair or replacement.

7. It is at the option of Company to remedy any defects by repairing or replacing the products of comparable value. However, this warranty shall not apply to the parts thereof. Under no circumstances shall claims for refund be accepted under this Warranty.

8. The Company will not be held responsible for any defects or damages that may be arising from transportation, or due to improper installation alteration, accidents, misuse, or lack of proper maintenance.

9. This warranty does not include payment of and responsibility for any duty, including GST and other central taxes, state taxes or other local taxes as assessed to the parts supplied or repaired during the warranty period.

10. The warranty period will start from the date of invoice and shall automatically stand terminated upon the expiry of the requisite warranty period even if the said product has not been installed after purchase or has not been in the use for any part or whole of the warranty period for any reason whatsoever.
11. The warranty period shall not start afresh after settlement of the claim.
12. In case of products which are discontinued by the Company and the product to be replaced due to agreed defects is still under warranty, the company will have the discretion to provide another product which is equivalent in terms of commercial value.
13. In the event of any repairs/replacement of any parts of the Product, this warranty shall thereafter continue and remain in force only for the unexpired period of the original warranty of the Product. Any time consumed for the repair/replacement of parts including transit of the Product or its parts or any period during which the Product has not been used whether under warranty or otherwise shall not be excluded from the warranty period and no extension of the warranty period will be granted.
14. This warranty is not valid or effective if the unit/Products are not installed according to the instruction manual or procedure laid down by the Company and the company shall not liable for any damage out of faulty installation.
15. Improper handling of the Products automatically terminates and nullifies this warranty. This warranty does not cover problems arising from insufficient water pressure, excessive water impurities/hardness beyond the norms of water as specified in this document or improper care and cleaning. Improper care and cleaning will void the warranty.
16. Company is not responsible for labour charges, installation or other incidental or consequential costs
17. The Company is not responsible for the cost of removal, return and/or reinstallation of the Product, except cases where Product replacement is established as necessary to resolve the complaint under warranty and carried out by company appointed technician. The company is also not liable to pay for any civil or construction work required during installation of new products or replacement / repairs of old products.
18. In the event of non-availability of product, components, or parts due to any reason whatsoever, neither Company nor its Authorized Service Franchisee or the Dealer will be held responsible or liable for any delay that may be caused to service/repair/replacement of the product. In the event of identical model or color/color combination is not available for replacement, the Company or its Authorized Service Franchisee or its dealer will replace the definitive / available Product, at its sole discretion, with an equivalent/identical model or color.
19. The company will, at its best endeavor, make an effort to carry out repairs at the earliest within responsible period. However, the company is under no obligation to do so in a specified period.
20. Warranty does not cover claims for damage caused to product(s) during transportation or installation
21. The company at its own discretion can decide to rectify the defect with or without replacement of the parts or product.
22. This warranty does not cover any accessories external to the product.
23. After completion of warranty period, in case any defect, standard part charges will be charged from customer as per prevailing rates of the company including of any applicable /incidental charges. This will be applicable even if the product is under warranty but is used in a way other than the specified conditions of usage in this document
24. The Company will not be held responsible or liable for any special, indirect or consequential damages due to the defective product, or due to defects of any component or part thereof. However, under any circumstance whatsoever the total liability of the Company shall not exceed to actual purchase price of the Product.
25. EXCLUSIONS: This warranty will cover only manufacturing defects as mentioned in this document and will not cover any other defects, damages or loss arising out of factors/circumstances out of control of the Company, including but not limited to:
  - Damages caused due to mishandling of the product, incorrect installation of product /spares/accessories or if installation is not as indicated in the user manual; product is not maintained as per recommended practices for care; maintenance/repair carried out by third parties other than authorized personnel; spare parts used are not of our make; connecting, bending, or damages to product during installation
  - Use of any product in a manner inconsistent with the product instructions and/or installation manual or for any purpose other than as mentioned in the document.
  - Improper installation of product or any other components used in installation

- Natural calamities such as earthquakes, cyclones etc.
- Acts of God
- Abuse or negligence by the customer
- Damage or loss resulting from normal and customary wear and tear, such as gloss reduction, scratching or fading over time due to use or cleaning
- Improper cleaning or cleaning with coarse cloth or cleaning practices including but not limited to the use of bleach, alkali, acid cleaners, dry (powder) cleaners or any other abrasive cleaners or the use of metal or nylon scrubbers.
- Fading of material due to sun or chemical exposure
- Damage due to exposure to acids, chemicals, harsh cleaners like phenyls, etc. or use of excessive force
- Damage to the outer finish or coating of the faucets or showers caused due to exposure to acid fumes arising when the tiles or floors in the bathroom are cleaned with cleaning agents which contain acids or chemicals. This can cause a green colour on the products which is a result of the brass alloy (material of construction of the faucet) reacting with these acids
- If the site condition, where the product is installed does not conform to the recommended operating conditions of products
- Defects caused by improper use, as determined by the authorized service personnel
- Damage to the product or any part/s during transportation.

26. Force Majeure: The Company shall not be responsible for any failure to perform or for any delay in performance of the terms of this warranty where the failure or delay is due to Force Majeure events/ acts of God which shall include but not be limited to any acts of natural disaster, public enemy, war, riot, act of terrorism, embargo, explosion, sabotage, flood, pandemic, epidemic or any other public health emergency, lockdowns imposed by Municipal Authorities, State or Central Governments, from whatever cause arising; enactment, promulgation or issuance of any laws, regulations, orders or decrees of any competent governmental, regulatory or judicial authority ("Force Majeure Event"). The Company shall however, perform its agreed obligations as soon as reasonably practicable following removal of the cause of the force majeure and/or its effects

27. Limitation of Liability: Under no circumstance shall the total liability of the Company exceed to actual purchase price of the product.

28. If any dispute arises between the Company and the customer, in respect of this warranty, neither shall commence any court or arbitration proceedings relating to the dispute unless they have first complied through mediation process. In case of any disputes, the same is subject to the exclusive jurisdiction of the courts of Mumbai

## General Terms

- Prices as on the date of invoice will be charged and prices are subject to change without prior notice.
- The discount structure to be followed would be the same as earlier and applicable taxes will be charged additionally, as applicable.
- The company, at its discretion, may compensate for the breakages that occur in transit, after evaluation of the claims made. Breakages and damages that occur at the Dealer's shop or site will be to the dealer's/purchaser's account.
- The prices contained herein are applicable for dispatch by road transport from the company's depot.
- For dispatch by any other mode of transport, the difference in freight charges and packing charges will be to the dealer's/ purchaser's account.
- The Company reserves the right to collect advance against order(s).
- The dealer/purchaser placing order or accepting goods, agrees to comply with the provisions of the GST. In the event of the Company becoming liable for payment of any tax, interest, penalty, on account of error/omission/ delay/failure by the dealer/purchaser in complying with the provisions of the GST, the Company shall recover such amount along with interest and penalty forthwith.
- The Company, at its sole discretion, will decide not to service orders to a dealer, in case of payment defaults.
- By placing an order or by accepting the goods, the dealer/purchaser agrees to the terms and conditions mentioned herein.
- The Maximum Retail Prices (MRP) of all the products are subject to change.
- The seller is at liberty to sell the products at prices lower than those indicated in the Price List.
- The prices charged by the seller for any product shall not exceed the Maximum Retail Price declared on the packaging.
- The seller shall ensure that the MRP is clearly visible on the box and is not obliterated/hidden by placing any other sticker/label etc, on the MRP and other statutory declarations, appearing on the packaging.
- In case of any dispute, the same is subject to the exclusive jurisdiction of Courts in Mumbai.
- This cancels all the earlier price lists, and is effective for all sales made from the below mentioned dates.
- **18% GST applicable on all the products.**
- \* Mark means - Limited stocks only, \*\* Mark means - Made to Order, # Mark means – Codes with brass handles

**MRP - MAXIMUM RETAIL PRICE**







For feedback/complaints, write to us at Asian Paints Ltd,  
Asian Paints house, 6A, Shantinagar, Santacruz (E), Mumbai - 400 055, India  
or call 1800-266-2079 or email [bathsense.assure@asianpaints.com](mailto:bathsense.assure@asianpaints.com).



To get in touch with us or to simply know more,  
do visit our website by scanning the QR code.  
([www.bathsense.com](http://www.bathsense.com))



Scan here to visit our website



Asian Paints Limited, Asian Paints House, 6A,  
Shantinagar, Santacruz (E), Mumbai - 400 055,  
India. Tel: 022 - 3981 8000, Fax: 022 - 3981 8888

Toll-free number  
1800-266-2079



June 2024

# BATHSENSE canvas



June 2024

# Design with Canvas

While colour has the power to create mood and redefine space, texture brings alive a feeling, completing the whole experience; bringing it alive.

Now, take your bathroom design to the next level of sophistication and style with the BathSense Canvas Luxury Collection.

An avant-garde approach to bathroom interiors. This luxurious colour-coordinated range brings together sanitaryware, vanities, CP fittings, and tiles by leading architects, interior designers, and technical experts.

Choose from an array of stimulating, colour-based finishes that will elevate any design theme while protecting and extending the life of your bathroom fittings. Think matte, glossy, smooth or rustic. Use colour and finish to complement your bathroom size and dimensions, taking into account trend, theme, lighting, durability, other, and specific preferences.

Brought to you by Asian Paints  
Bathsense, the Canvas luxury collection is available in associated showrooms across India, and showcases the future in bathroom décor.

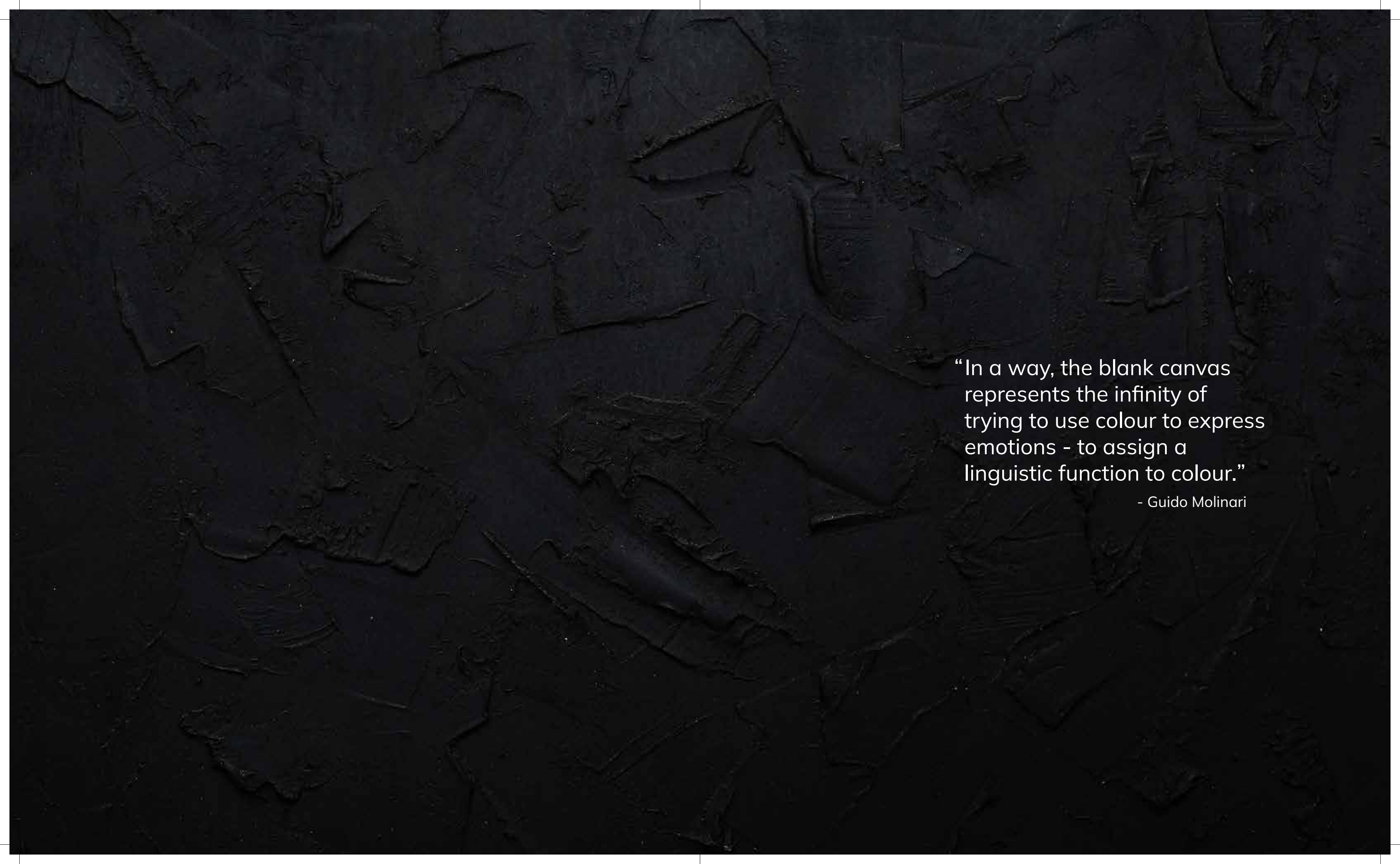

“In a way, the blank canvas  
represents the infinity of  
trying to use colour to express  
emotions - to assign a  
linguistic function to colour.”

- Guido Molinari

# Magnetic Monochrome

Never underestimate the confidence of simplicity. The minimalism of monochromatic decor is strikingly bold, and complements any theme from traditional to ultra modern.

Single colour styling easily makes any space look professional and offers the flexibility to work with varying contrasts. In fact, with varying textures and tones to play with, there's nothing muted or monotonous about this effect. Especially when it comes to making smaller spaces appear larger, you can't go wrong with this look.







Customise a combination  
to suit your style

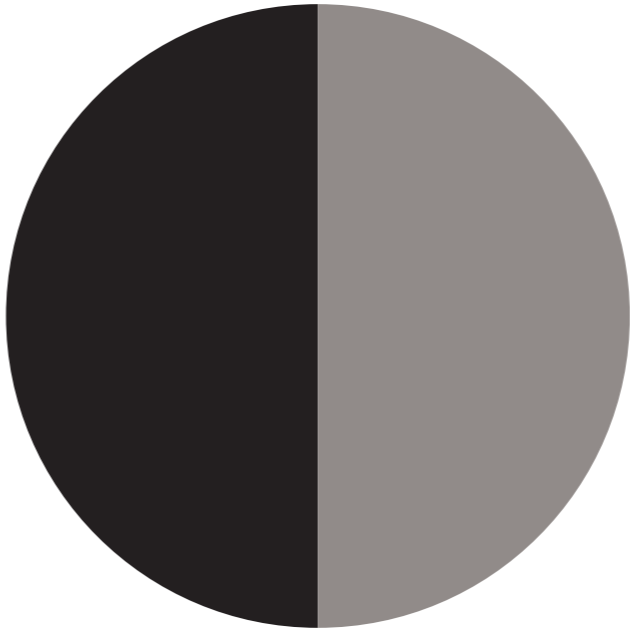

Faucets | Ceramics

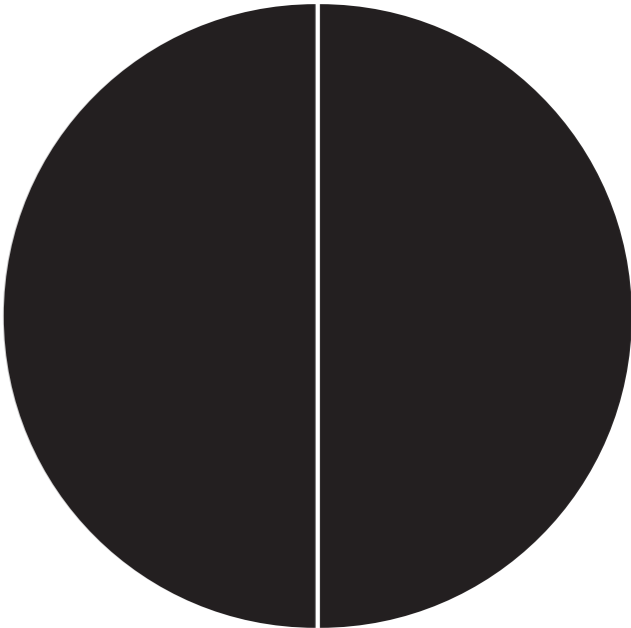

Faucets | Ceramics

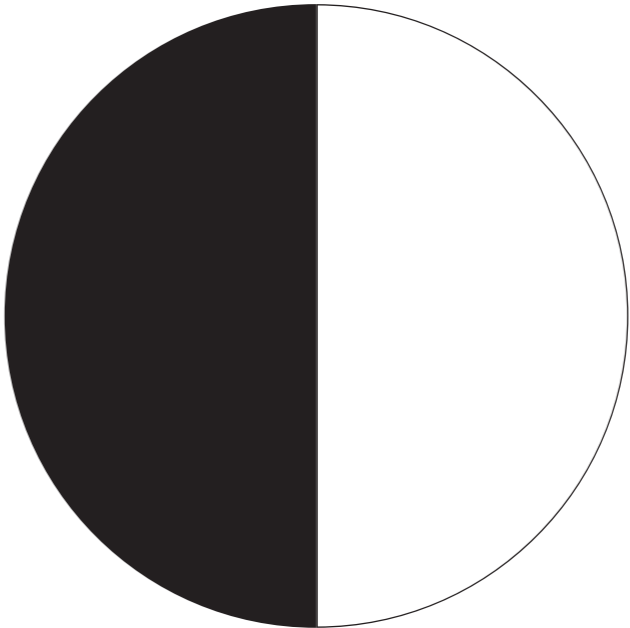

Faucets | Ceramics

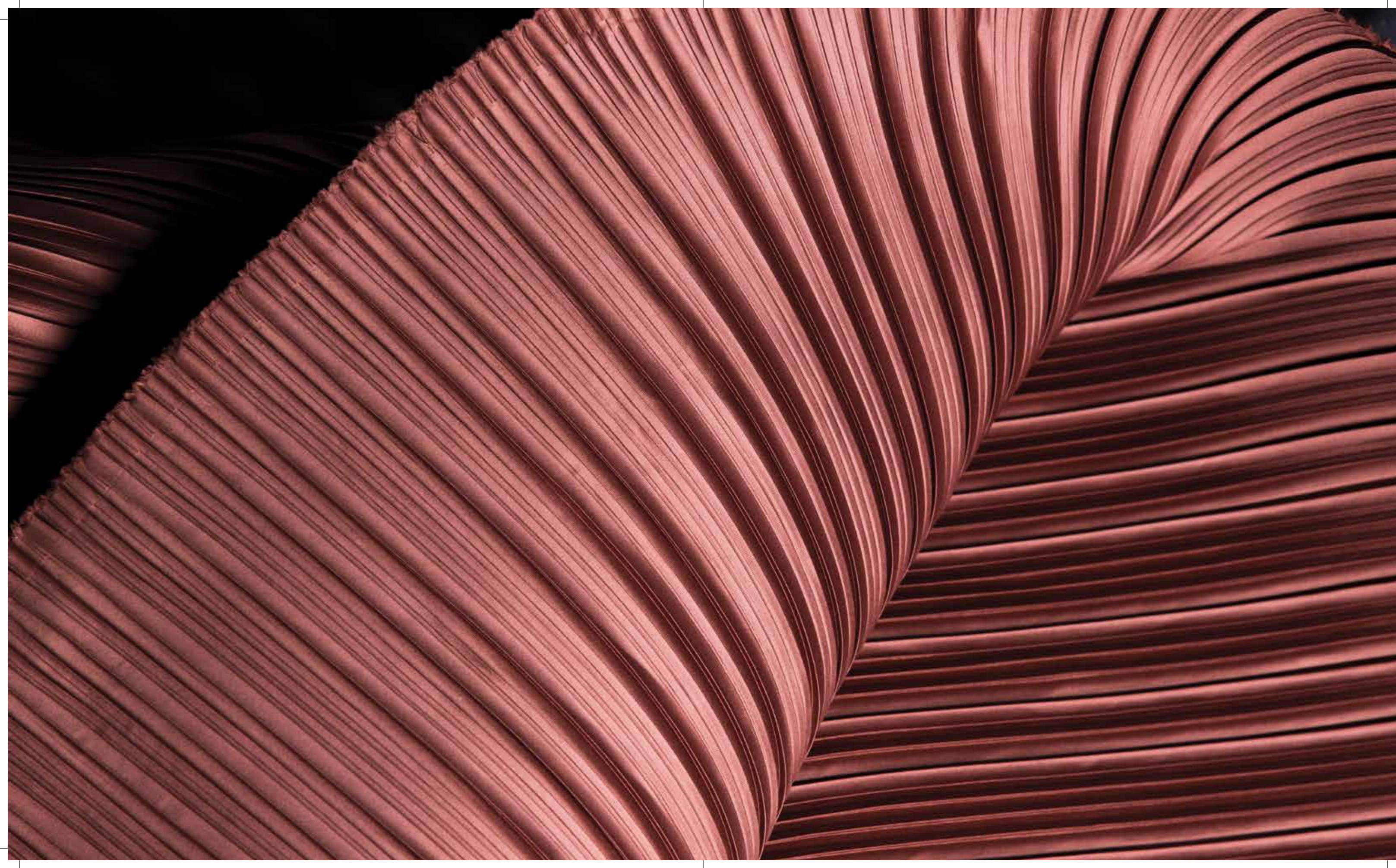

# Rose Blush

Often called the 'new neutral', Rose Gold has an allure that is undeniable; a perfect balance of opulence and comfort. This rare metallic that began as a colour trend is now here to stay.

Naturally ethereal, Rose Gold lends itself to a range of design themes from vintage, retro to cosmopolitan, natural, and even bohemian. Emerging from rich palettes like blush pink, warm copper and gold glow, it offers a finish that is universally flattering. Rose Gold says that you are fashion-forward, and you care about aesthetics. What makes this tone so loved and enduring, is its effortless sense of luxury.





Customise a combination  
to suit your style

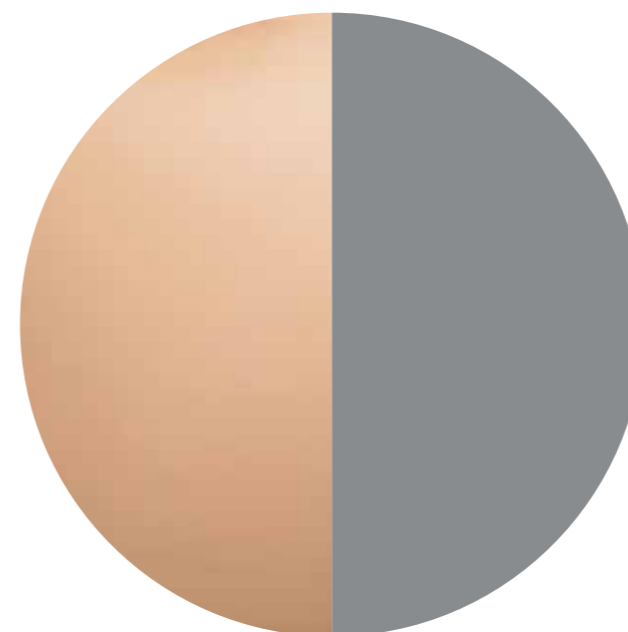

Faucets | Ceramics

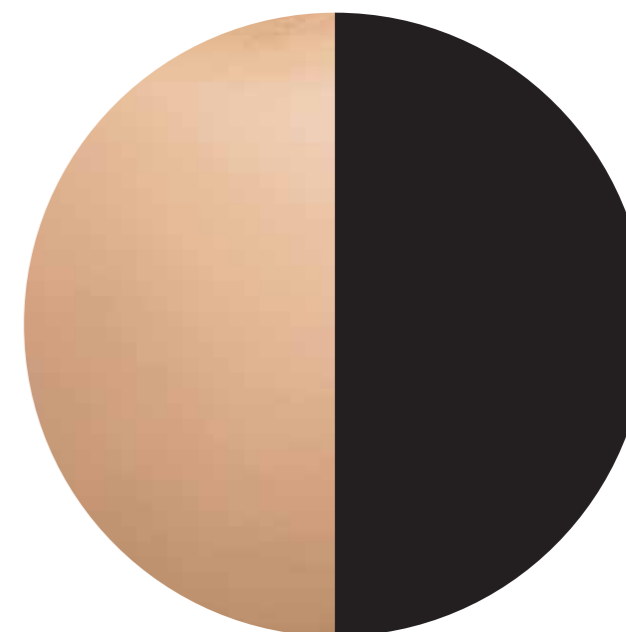

Faucets | Ceramics

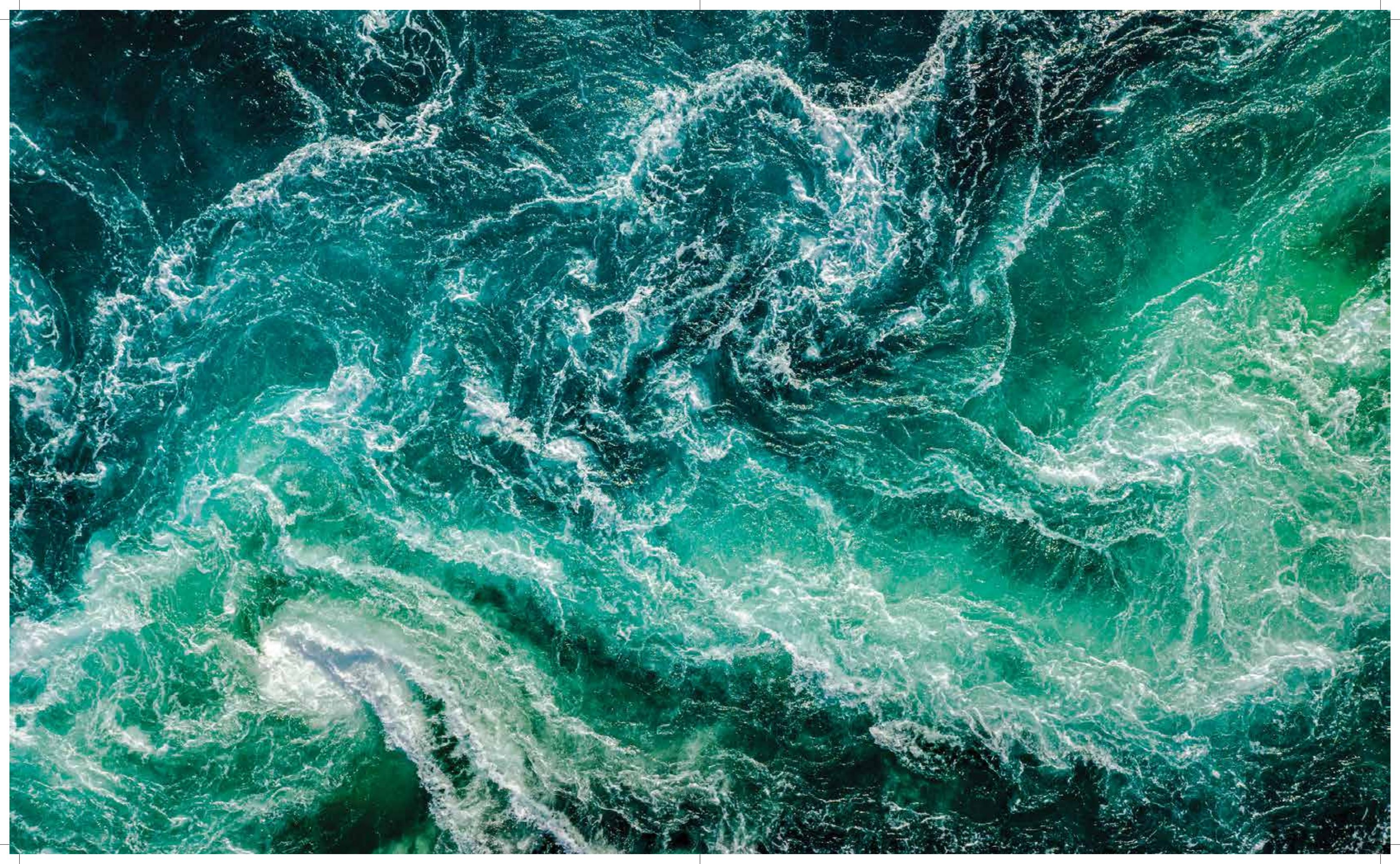

# Earl Grey

Grey comes with the advantage of being both a neutral as well as an accent, making it a versatile and increasingly popular interior design choice.

This colour palette brings calmness, elegance and stability, and works well with traditional and contemporary themes. Ranging from cool shades of pebble and stone to deep charcoal and slate, any avatar of grey can add stateliness to your space.

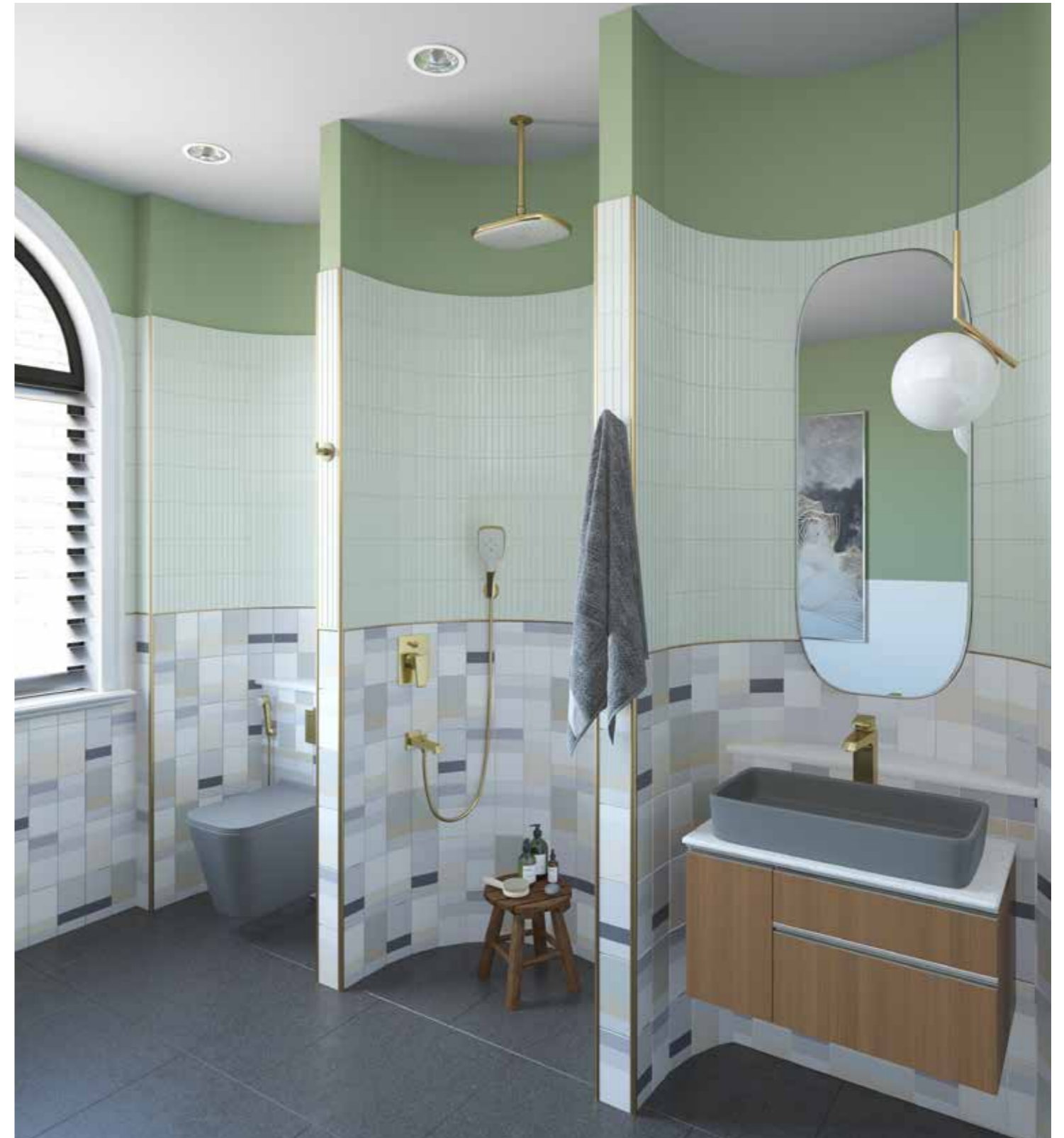

Customise a combination  
to suit your style

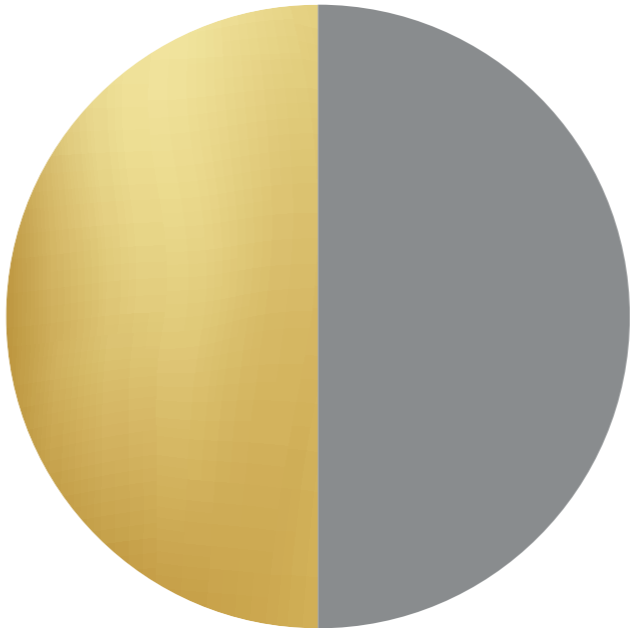

Faucets | Ceramics

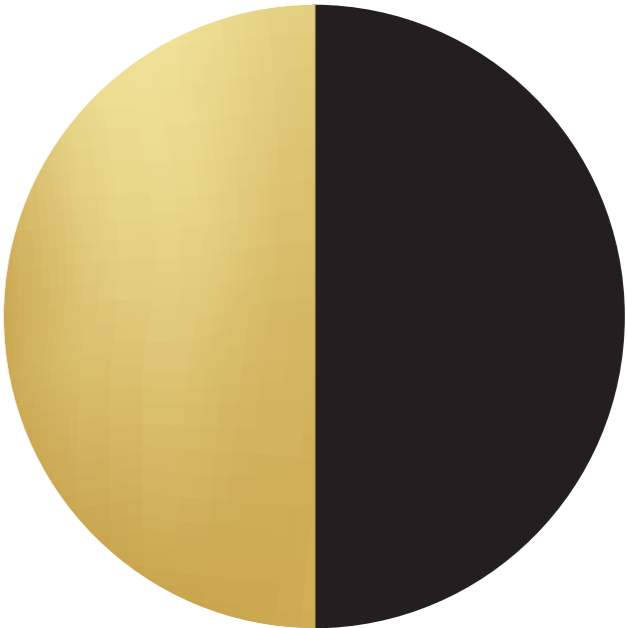

Faucets | Ceramics





# Red Rapture

This is a power colour.  
Where there is red, there is passion for  
style, and life.

Just a hint of red is enough to bring in an  
element of surprise and thrill. That's what  
makes this finish so great. It's bold,  
adventurous, and sure to stand out  
against any backdrop.

Whether it is crimson bright or mature  
merlot, any shade of red can add warmth  
and drama to your space.









Red Rapture

Customise a combination  
to suit your style



Faucets | Ceramics

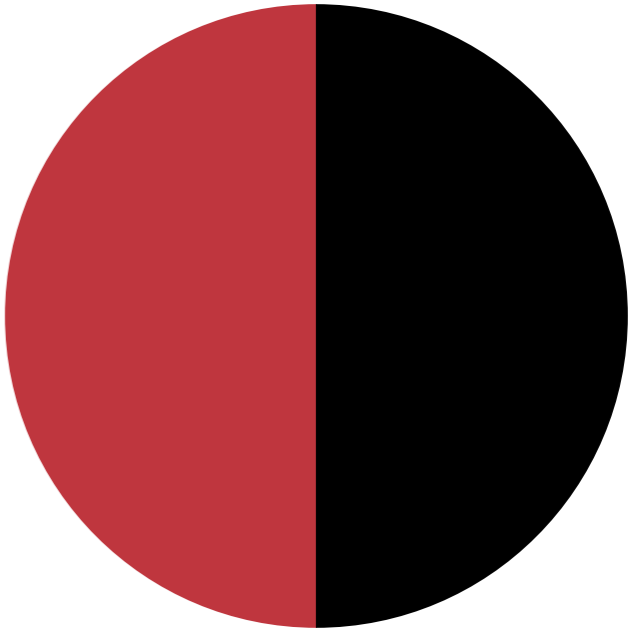

Faucets | Ceramics



Faucets | Ceramics



# Midas Touch



Nothing says luxury like the colour gold. Even the slightest hint of this tint can make a grand statement. That's the influence of this opulent finish.

Both timeless and trendy, the glamour of this metallic beauty brings both richness and warmth to any bathroom theme. By the very nature of its decadence, gold is sure to add depth and presence to your space.





Customise a combination  
to suit your style

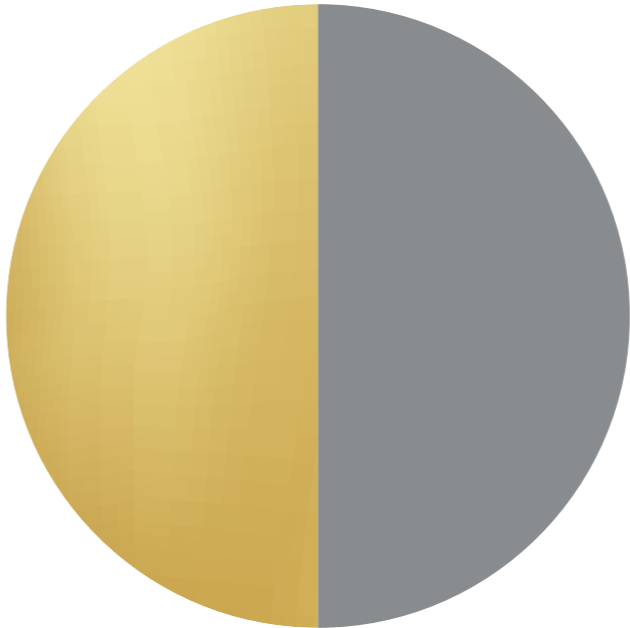

Faucets | Ceramics

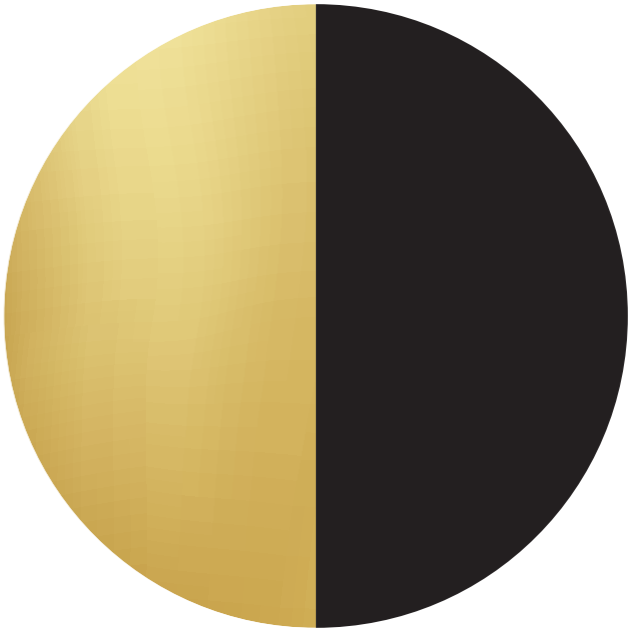

Faucets | Ceramics

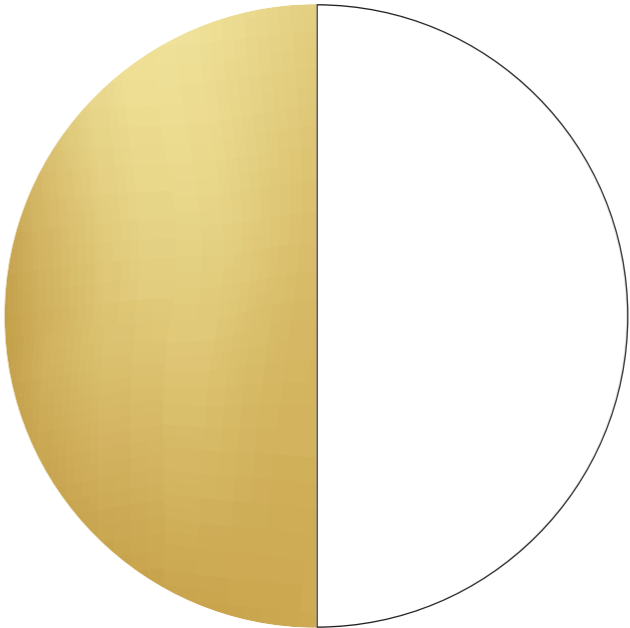

Faucets | Ceramics



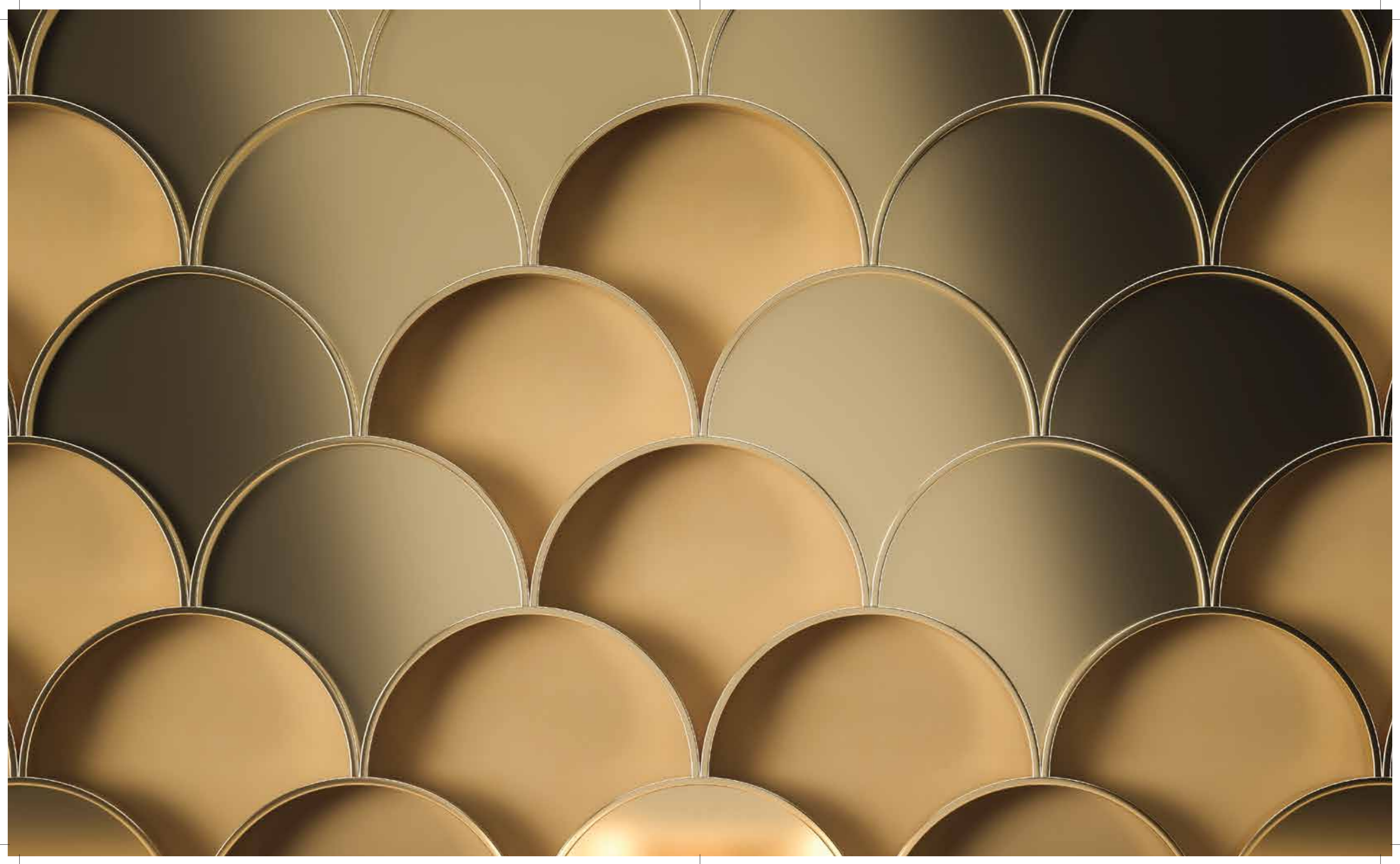



# Golden Sands

When it comes to colours, you can't get a more trusted friend than beige. Going from classic creams to comforting taupes, earthy sands to exquisite golds, this classic, dependable tone is equally versatile, and neutral enough to get along with a wide range of design themes and shades.

As a finish, it brings the warmth of brown as well as the cool elegance of white; and evokes an equally vast range of moods that are both calming, and sophisticated.



Customise a combination  
to suit your style

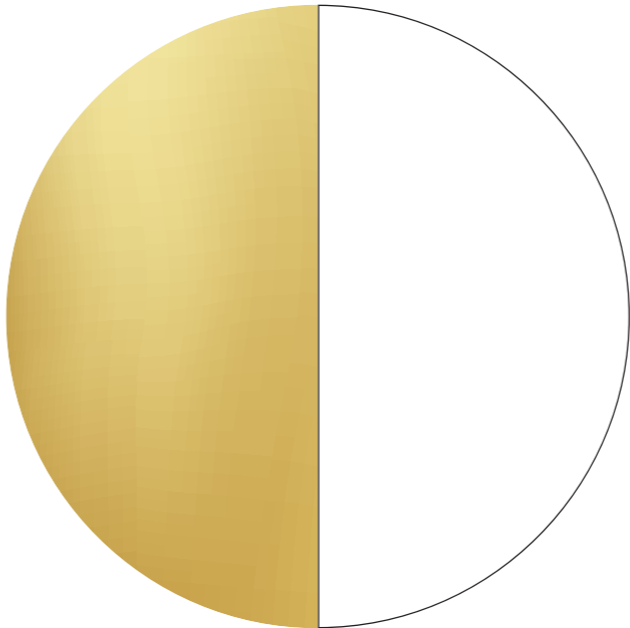

Faucets | Ceramics

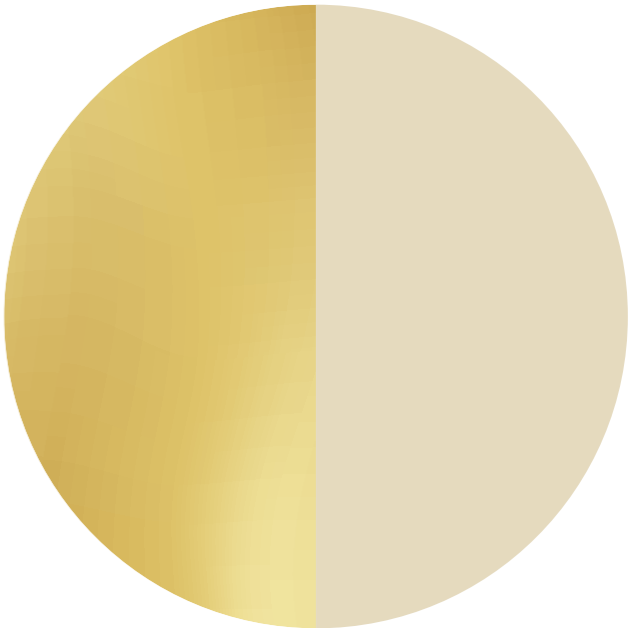

Faucets | Ceramics

# LOTUS 25

## HYDROPHOBIC TECHNOLOGY

### Benefits

Hydrophobic' or water-repellent coating used on the faucets in Canvas collection have a higher contact angle as compared to equivalent chrome-plated brass faucets. This results in a higher tendency to repel water from the surface of the faucet, leading to the following benefits:



#### Prevents hard water scaling and spots

The water repellent property of the coating reduces water sticking on the surface. Making the coated faucets less prone to scale build-up caused by hard water. The hydrophobic coating seals the weak spots on the surface, sensitive to corrosion. Therefore, the faucet will be more resistant to peel-offs, stains etc. induced by hard water.



#### Higher corrosion resistance for long-lasting beauty

Hydrophobic coating protects the overall faucet and the weak spots sensitive to corrosion. Corrosive species like chemicals and salts cannot easily penetrate through the coating, thereby preventing corrosion for longer time. The coating is also tolerant to soap solutions and mild detergents\*. They will therefore have a higher durability under extreme water and environmental conditions. Coated products can withstand CASS test duration which is greater than 3 times of the industry standard of 48 hours.



#### Easy to remove germs from the surface

The hydrophobic nature of the coating helps in easy removal of the bio-film or microbial growth.



#### Easy to clean

The water repellent characteristics of the coating makes it easier to clean, without the use of cleaning agents. The surface can be wiped dry with a soft cloth, and it can remain spot-free for a longer time.

\*Do not use abrasives like scrub-pads to clean the surface. To be cleaned only with a soft cloth and mild soap solution. Refer to warranty card for more details.

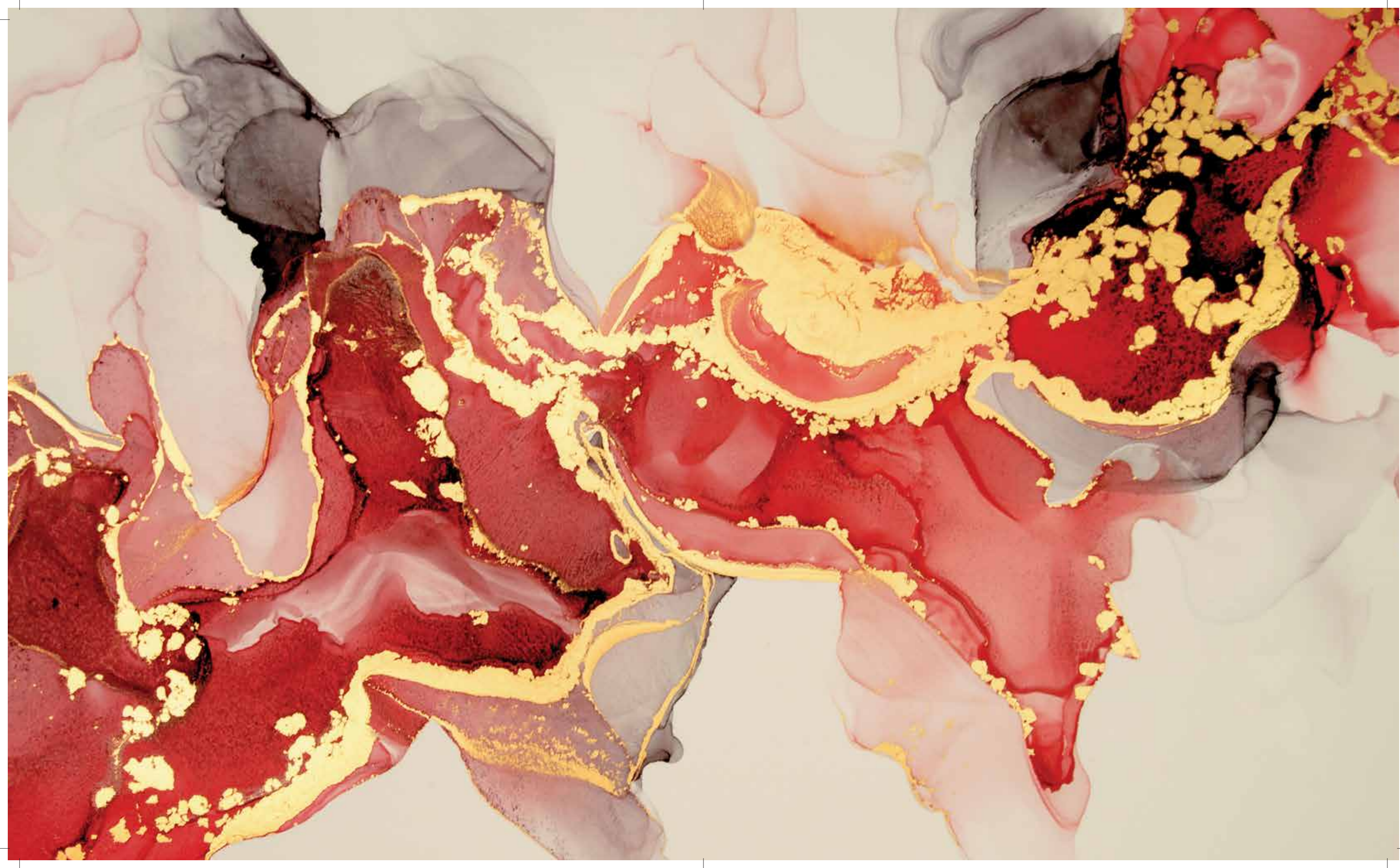

# Black

LOTUS 25  
HYDROPHOBIC TECHNOLOGY



**MBALAC101**  
Angle Cock  
MRP 2,750/-



**MBALBC101**  
Bib Cock  
MRP 4,300/-



**MBALBC102**  
Bib Cock 2-in-1  
MRP 4,750/-



**MBALSP101**  
Plain Spout  
MRP 3,300/-



**MBALSP102**  
Button Spout  
MRP 4,800/-



**MBMYAC101**  
Angle Cock  
MRP 3,250/-



**MBALBM101**  
Single Lever Basin Mixer  
MRP 10,000/-



**MBALBM102**  
Single Lever Basin Mixer Extended  
MRP 13,000/-



**MBALCC101U**  
Upper for CSC 15 & 20 mm  
Compatible with B2CC101,  
B2CC102 and B2FC101  
MRP 2,100/-



**MBMYBC101**  
Bib Cock  
MRP 5,000/-



**MBMYBC102**  
Bib Cock 2-in-1  
MRP 5,250/-



**MBMYBM101**  
Single Lever Basin Mixer  
MRP 11,250/-



**MBALDV103UN**  
Upper SLCD for Basin Spout  
Compatible with CBBD101  
MRP 8,700/-



**MBALDV111UN**  
Upper SLCD HF Push  
Compatible with CBDV202  
MRP 7,000/-



**MBALDV112UN**  
Upper SLCD 3-Inlet Push  
Compatible with CBDV302  
MRP 6,950/-



**MBMYBM102**  
Single Lever Basin Mixer Extended  
MRP 16,000/-



**MBMYCC101U**  
Upper for CSC 15 & 20 mm  
Compatible with B2CC101,  
B2CC102 and B2FC101  
MRP 2,850/-



**MBMYDV103UN**  
Basin Spout Diverter Upper  
Compatible with CBBD101  
MRP 9,500/-



**MBMYDV111UN**  
Diverter Upper HF Push  
Compatible with CBDV202  
MRP 8,250/-



**MBMYDV112UN**  
Upper SLCD 3-Inlet Push  
Compatible with CBDV302  
MRP 8,250/-



**MBMYSP101**  
Plain Spout  
MRP 3,900/-



**MBSA105N**  
15 inches RFS Arm Round  
MRP 3,150/-



**MBSA106N**  
15 inches RFS Arm Square  
MRP 4,300/-



**MBSA107N**  
18 inches RFS Arm Round  
MRP 3,850/-



**MBMYSP102**  
Button Spout  
MRP 6,200/-



**MBBHRF101**  
9 inches OHS Round  
MRP 5,500/-



**MBBHRF102**  
9 inches OHS Square  
MRP 6,500/-



**MBSA108N**  
18 inches RFS Arm Square  
MRP 4,800/-



**MBSLSM101**  
Single Lever Sink Mixer Table-Mounted  
MRP 12,000/-



**MBMAAC101**  
Angle Cock  
MRP 4,000/-



**MBBHTS101**  
4.5 inches Hand Shower Round  
MRP 4,500/-



**MBBHTS102**  
4.5 inches Hand Shower Square  
MRP 5,000/-



**MBC232N**  
Health Faucet Matte Black  
MRP 3,500/-



**MBMABC101**  
Long Body Bib Cock  
MRP 5,000/-



**MBMABM101**  
Single Lever Basin Mixer  
MRP 14,000/-



**MBMABM102**  
Single Lever Basin Mixer Extended  
MRP 20,000/-

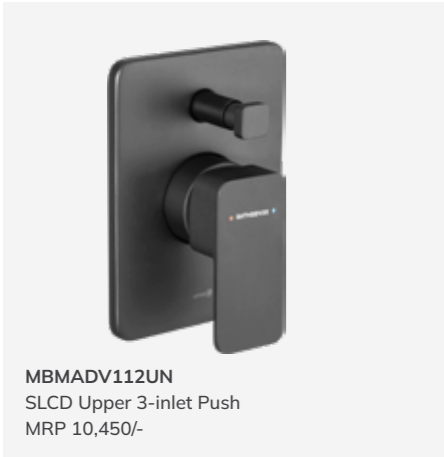

A long, straight black towel rail with rounded end caps.

**MBAC301**  
Towel Rail (61 cm)  
MRP 4,850/-

A black towel ring with a curved, open design.

**MBAC302**  
Towel Ring  
MRP 3,400/-

A black wall-mounted soap dish with a clear glass base.

**MBAC303**  
Soap Dish  
MRP 2,750/-

A black round shower head with a central nozzle and a ring of smaller nozzles.

**MBBSBJ401**  
Body Shower Round 2 Flow 54mm  
MRP 6,000/-

A black square shower head with a central nozzle and a grid of smaller nozzles.

**MBBSBJ402**  
Body Shower Square 2 Flow 54mm  
MRP 6,000/-

A black rectangular wall plate with two round knobs.

**MBBSTU201**  
3-Way Thermostat Upper Round  
Compatible with BSTB203  
MRP 14,000/-

A black wall-mounted holder for a clear plastic tumbler.

**MBAC304**  
Tumbler Holder  
MRP 2,750/-

A black wall-mounted robe hook with a circular base and a curved hook.

**MBAC305**  
Robe Hook  
MRP 1,800/-

A black wall-mounted toilet paper holder with a curved, open design.

**MBAC306**  
Toilet Paper Holder  
MRP 3,250/-

A black rectangular wall plate with two square knobs.

**MBBSTU202**  
3-Way Thermostat Upper Square  
Compatible with BSTB203  
MRP 14,000/-

A black square wall plate with three small circular knobs and a large central knob with a red and blue indicator.

**MBBSTU102**  
Upper Neo Control Thermostatic Black  
Compatible with BSTB102  
MRP 35,000/-

A black square wall plate with a large central knob.

**MBE330J**  
Upper Dual FV Square Matt Black  
MRP 3,750/-

A black round wall plate with a large central knob.

**MBE330F**  
Upper Dual FV Round Matt Black  
MRP 3,500/-

# Red

LOTUS 25  
HYDROPHOBIC TECHNOLOGY





**RDMYDV111UN**  
Diverter Upper HF Push  
Compatible with CBDV202  
MRP 8,250/-



**RDMYDV112UN**  
Upper SLCD 3-Inlet Push  
Compatible with CBDV302  
MRP 8,250/-



**RDMYSP101**  
Plain Spout  
MRP 3,900/-



**RDSA105N**  
15 inches RFS Arm Round  
MRP 3,150/-



**RDSA107N**  
18 inches RFS Arm Round  
MRP 3,850/-



**RDMYSP102**  
Button Spout  
MRP 6,200/-



**RDBHRF101**  
Overhead Shower Round Red  
MRP 5,500/-



**RDBHTS101**  
Hand Shower Round Red  
MRP 4,500/-



**RDC232N**  
Health Faucet Red  
MRP 3,500/-



**RDSA108N**  
18 inches RFS Arm Square  
MRP 5,000/-



**RDSA108N**  
18 inches RFS Arm Square  
MRP 5,000/-

A long, straight red towel rail with rounded ends and mounting brackets at each end.

**RDAC301**  
Towel Rail (61 Cm)  
MRP 4,850/-

A red towel ring with a curved, C-shaped design and a mounting bracket.

**RDAC302**  
Towel Ring  
MRP 3,400/-

A red mounting bracket holding a clear, oval-shaped glass soap dish.

**RDAC303**  
Soap Dish  
MRP 2,750/-

A red rectangular plate with two round knobs and a central switch, mounted on a wall.

**RDBSTU201**  
3-Way Thermostat Upper Round  
Compatible with BSTB203  
MRP 14,000/-

A red rectangular plate with two square knobs and a central switch, mounted on a wall.

**RDBSTU202**  
3-Way Thermostat Upper Square  
Compatible with BSTB203  
MRP 14,000/-

A red mounting bracket holding a clear glass tumbler.

**RDAC304**  
Tumbler Holder  
MRP 2,750/-

A red circular mounting plate with a hook for hanging a robe.

**RDAC305**  
Robe Hook  
MRP 1,800/-

A red toilet paper holder with a curved, C-shaped design and a mounting bracket.

**RDAC306**  
Toilet Paper Holder  
MRP 3,250/-

A red square plate with three small circular controls and a larger central knob.

**RDBSTU102**  
Upper Neo Control Thermostatic Red  
Compatible with BSTB102  
MRP 35,000/-

A red square plate with a large, circular, dual-function knob.

**RDE330J**  
Upper Dual FV Square Red  
MRP 3,750/-

A red circular plate with a large, circular, dual-function knob.

**RDE330F**  
Upper Dual FV Round Red  
MRP 3,500/-

# French Gold



**GDALAC101**  
Angle Cock  
MRP 2,500/-



**GDALBC101**  
Bib Cock  
MRP 3,800/-



**GDALBC102**  
Bib Cock 2-in-1  
MRP 4,500/-



**GDALSP101**  
Plain Spout  
MRP 3,000/-



**GDALSP102**  
Button Spout  
MRP 4,300/-



**GDMYAC101**  
Angle Cock  
MRP 3,000/-



**GDALBM101**  
Single Lever Basin Mixer  
MRP 9,000/-



**GDALBM102**  
Single Lever Basin Mixer Extended  
MRP 11,500/-



**GDALCC101U**  
Upper for CSC 15 & 20 mm  
Compatible with B2CC101,  
B2CC102 and B2FC101  
MRP 2,000/-



**GDMYBC101**  
Bib Cock  
MRP 4,600/-



**GDMYBC102**  
Bib Cock 2-in-1  
MRP 5,000/-



**GDMYBM101**  
Single Lever Basin Mixer  
MRP 10,250/-



**GDALDV103UN**  
Upper SLCD for Basin Spout  
Compatible with CBBD101  
MRP 7,700/-



**GDALDV111UN**  
Upper SLCD HF Push  
Compatible with CBDV202  
MRP 6,500/-



**GDALDV112UN**  
Upper SLCD 3-Inlet Push  
Compatible with CBDV302  
MRP 6,400/-

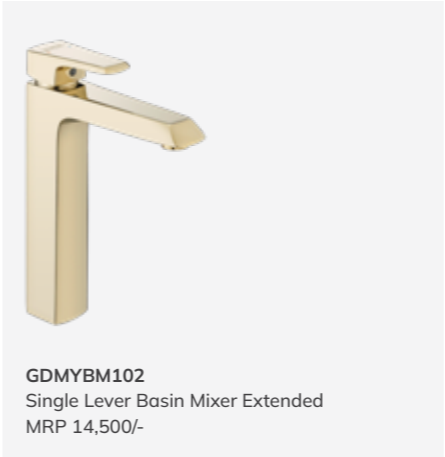

**GDMYBM102**  
Single Lever Basin Mixer Extended  
MRP 14,500/-



**GDMYCC101U**  
Upper for CSC 15 & 20 mm  
Compatible with B2CC101,  
B2CC102 and B2FC101  
MRP 2,750/-



**GDMYDV103UN**  
Basin Spout Diverter Upper  
Compatible with CBBD101  
MRP 8,600/-



**GDMYDV111UN**  
Diverter Upper HF Push  
Compatible with CBDV202  
MRP 7,800/-



**GDMYDV112UN**  
Upper SLCD 3-Inlet Push  
Compatible with CBDV302  
MRP 7,700/-



**GDMYSP101**  
Plain Spout  
MRP 3,600/-



**GDC232Y**  
Health Faucet  
MRP 4,500/-



**GDSA105N**  
15 inches RFS Arm Round  
MRP 2,750/-



**GDSA106N**  
15 inches RFS Arm Square  
MRP 3,850/-



**GDMYSP102**  
Button Spout  
MRP 5,600/-



**GDBHRF101**  
9 inches OHS Round  
MRP 5,000/-



**GDBHRF102**  
9 inches OHS Square  
MRP 6,000/-



**GDSA107N**  
18 inches RFS Arm Round  
MRP 3,550/-



**GDSA108N**  
18 inches RFS Arm Square  
MRP 4,300/-



**GDBHTS101**  
4.5 inches Hand shower  
MRP 5,000/-



**GDBHTS102**  
4.5 inches Hand Shower Square  
MRP 5,500/-



**GDC232M**  
Health Faucet  
MRP 3,500/-

A long, straight, polished brass towel rail with rounded ends.

**GDAC301**  
Towel Rail (61 Cm)  
MRP 4,400/-

A polished brass towel ring with a curved, open design.

**GDAC302**  
Towel Ring  
MRP 3,400/-

A polished brass soap dish with a clear glass base and a matching brass rim.

**GDAC303**  
Soap Dish  
MRP 2,750/-

A square shower head with a brass finish and a grid of small nozzles.

**GDBSBJ402**  
Body Shower Square 2 Flow 54mm  
MRP 6,000/-

A square shower head with a brass finish and a grid of small nozzles.

**GDBSBJ601**  
Body Shower Square 91mm  
MRP 12,000/-

A square thermostatic shower control with three knobs and a central dial.

**GDBSTU102**  
Upper Neo Control Thermostatic French Gold  
Compatible with BSTB102  
MRP 35,000/-

A polished brass tumbler holder with a clear glass tumbler.

**GDAC304**  
Tumbler Holder  
MRP 2,750/-

A polished brass robe hook with a circular base and a curved hook.

**GDAC305**  
Robe Hook  
MRP 1,800/-

A polished brass toilet paper holder with a curved, open design.

**GDAC306**  
Toilet Paper Holder  
MRP 2,900/-

A square shower head with a brass finish and a grid of small nozzles.

**GDE330J**  
Upper Dual FV Square French Gold  
MRP 3,500/-

A round shower head with a brass finish and a grid of small nozzles.

**GDE330F**  
Upper Dual FV Round French Gold  
MRP 3,200/-

A round thermostatic shower control with two knobs and a central dial.

**GDBSTU201**  
3-Way Thermostat Upper Round  
Compatible with BSTB203  
MRP 12,000/-

A round overhead shower head with a brass finish and a grid of small nozzles.

**GDBHRF103**  
French Gold Round Overhead Shower (300 mm)  
MRP 23,000/-

A square shower head with a brass finish and a grid of small nozzles.

**GDBHRF104**  
French Gold Square Shower (300x300 mm)  
MRP 23,000/-

A round shower head with a brass finish and a grid of small nozzles.

**GDBSBJ401**  
Body Shower Round 2 Flow 54mm  
MRP 6,000/-

A square thermostatic shower control with two knobs and a central dial.

**GDBSTU202**  
3-Way Thermostat Upper Square  
Compatible with BSTB203  
MRP 12,000/-

# Rose Gold



**RGALAC101**  
Angle Cock  
MRP 2,500/-



**RGALBC101**  
Bib Cock  
MRP 3,800/-



**RGALBC102**  
Bib Cock 2-in-1  
MRP 4,500/-



**RGALSP101**  
Plain Spout  
MRP 3,000/-



**RGALSP102**  
Button Spout  
MRP 4,300/-

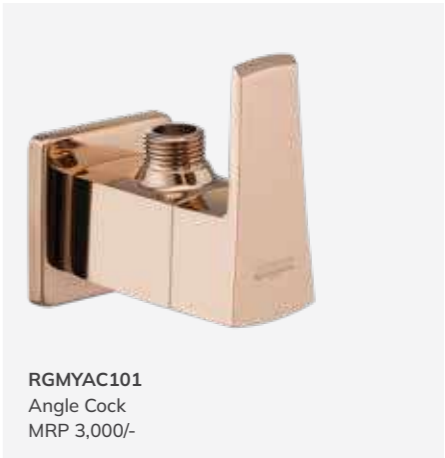

**RGMYAC101**  
Angle Cock  
MRP 3,000/-



**RGALBM101**  
Single Lever Basin Mixer  
MRP 9,000/-



**RGALBM102**  
Single Lever Basin Mixer Extended  
MRP 11,500/-



**RGALCC101U**  
Upper for CSC 15 & 20 mm  
Compatible with B2CC101,  
B2CC102 and B2FC101  
MRP 2,000/-



**RGMYBC101**  
Bib Cock  
MRP 4,600/-



**RGMYBC102**  
Bib Cock 2-in-1  
MRP 5,000/-



**RGMYBM101**  
Single Lever Basin Mixer  
MRP 10,250/-



**RGALDV103UN**  
Upper SLCD for Basin Spout  
Compatible with CBBD101  
MRP 7,700/-



**RGALDV111UN**  
Upper SLCD HF Push  
Compatible with CBDV202  
MRP 6,500/-



**RGALDV112UN**  
Upper SLCD 3-Inlet Push  
Compatible with CBDV302  
MRP 6,400/-



**RGMYBM102**  
Single Lever Basin Mixer Extended  
MRP 14,500/-



**RGMYCC101U**  
Upper for CSC 15 & 20 mm  
Compatible with B2CC101,  
B2CC102 and B2FC101  
MRP 2,750/-



**RGMYDV103UN**  
Basin Spout Diverter Upper  
Compatible with CBBD101  
MRP 8,600/-



**RGMVDV111UN**  
Diverter Upper HF Push  
Compatible with CBDV202  
MRP 7,800/-



**RGMVDV112UN**  
Upper SLCD 3-Inlet Push  
Compatible with CBDV302  
MRP 7,700/-



**RGMYSP101**  
Plain Spout  
MRP 3,600/-



**RGC232N\***  
Health Faucet  
MRP 5,000/-



**RGC232Y**  
Health Faucet  
MRP 4,500/-



**RGSA106N**  
15 inches RFS Arm Square  
MRP 3,850/-



**RGMYSP102**  
Button Spout  
MRP 5,600/-



**RGBHRF101**  
9 inches OHS Round  
MRP 5,000/-



**RGBHRF102**  
9 inches OHS Square  
MRP 6,000/-



**RGSA107N**  
18 inches RFS Arm Round  
MRP 3,550/-



**RGSA108N**  
18 inches RFS Arm Square  
MRP 4,300/-



**RGSLSM101**  
Single Lever Sink Mixer Table-Mounted  
MRP 11,500/-



**RGBHTS101**  
4.5 inches Hand Shower Round  
MRP 5,000/-



**RGBHTS102**  
4.5 inches Hand Shower Square  
MRP 5,500/-



**RGSA105N**  
15 inches RFS Arm Round  
MRP 2,750/-

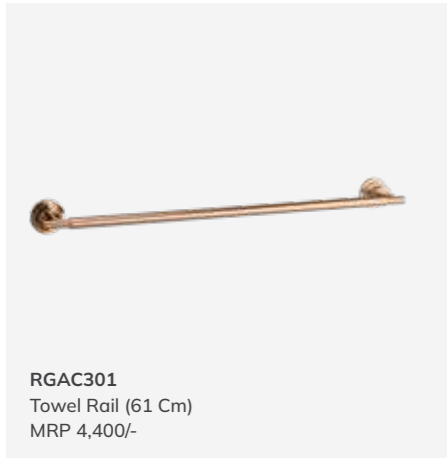

**RGAC301**  
Towel Rail (61 Cm)  
MRP 4,400/-

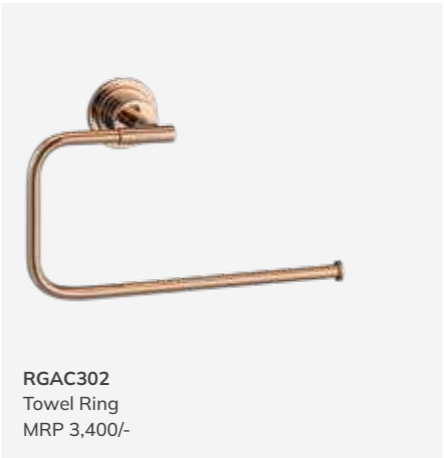

**RGAC302**  
Towel Ring  
MRP 3,400/-

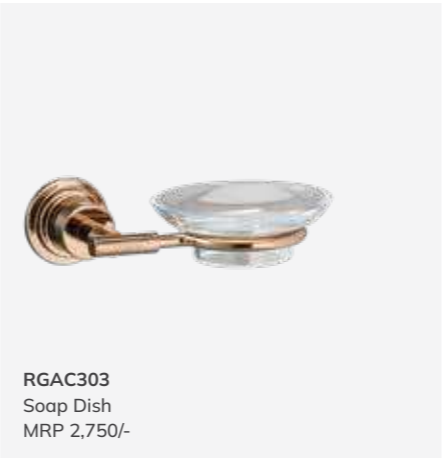

**RGAC303**  
Soap Dish  
MRP 2,750/-

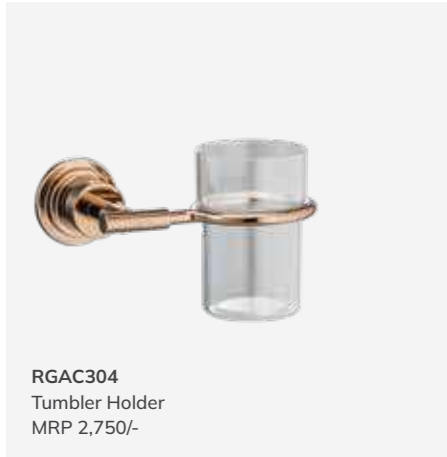

**RGAC304**  
Tumbler Holder  
MRP 2,750/-

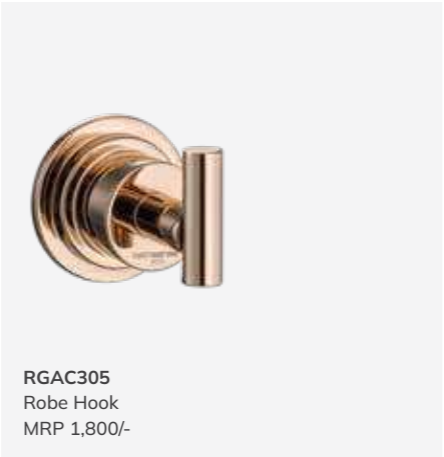

**RGAC305**  
Robe Hook  
MRP 1,800/-

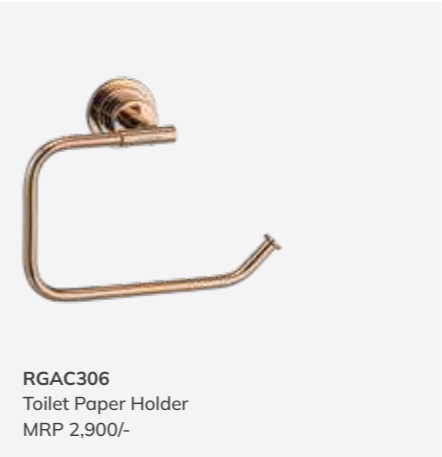

**RGAC306**  
Toilet Paper Holder  
MRP 2,900/-

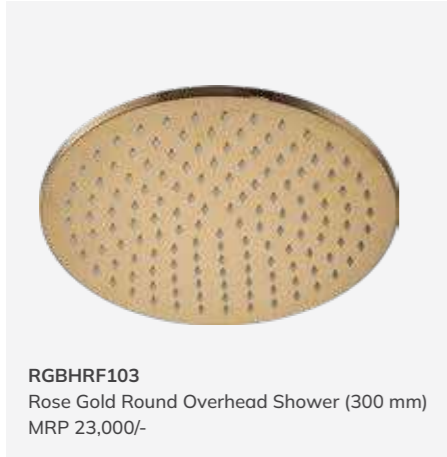

**RGBHRF103**  
Rose Gold Round Overhead Shower (300 mm)  
MRP 23,000/-

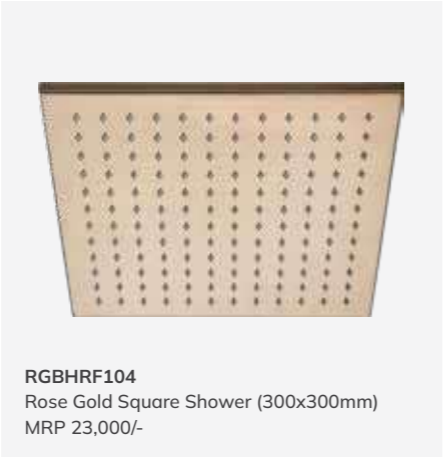

**RGBHRF104**  
Rose Gold Square Shower (300x300mm)  
MRP 23,000/-



**RGBSBJ401**  
Body Shower Round 2 Flow 54mm  
MRP 6,000/-



**RGBSBJ402**  
Body Shower Square 2 Flow 54mm  
MRP 6,000/-



**RGBSBJ601**  
Body Shower Square 91mm  
MRP 12,000/-

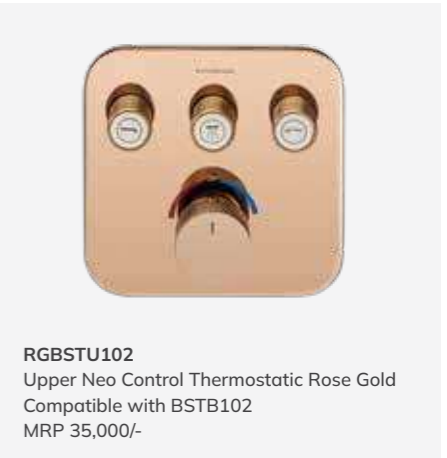

**RGBSTU102**  
Upper Neo Control Thermostatic Rose Gold  
Compatible with BSTB102  
MRP 35,000/-



**RGE330J**  
Upper Dual FV Square Rose Gold  
MRP 3,500/-



**RGE330F**  
Upper Dual FV Round Rose Gold  
MRP 3,200/-

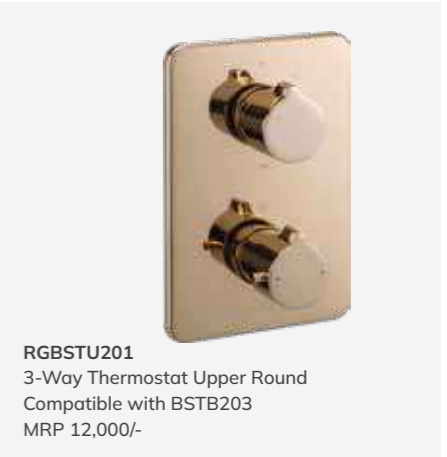

**RGBSTU201**  
3-Way Thermostat Upper Round  
Compatible with BSTB203  
MRP 12,000/-



**RGBSTU202**  
3-Way Thermostat Upper Square  
Compatible with BSTB203  
MRP 12,000/-

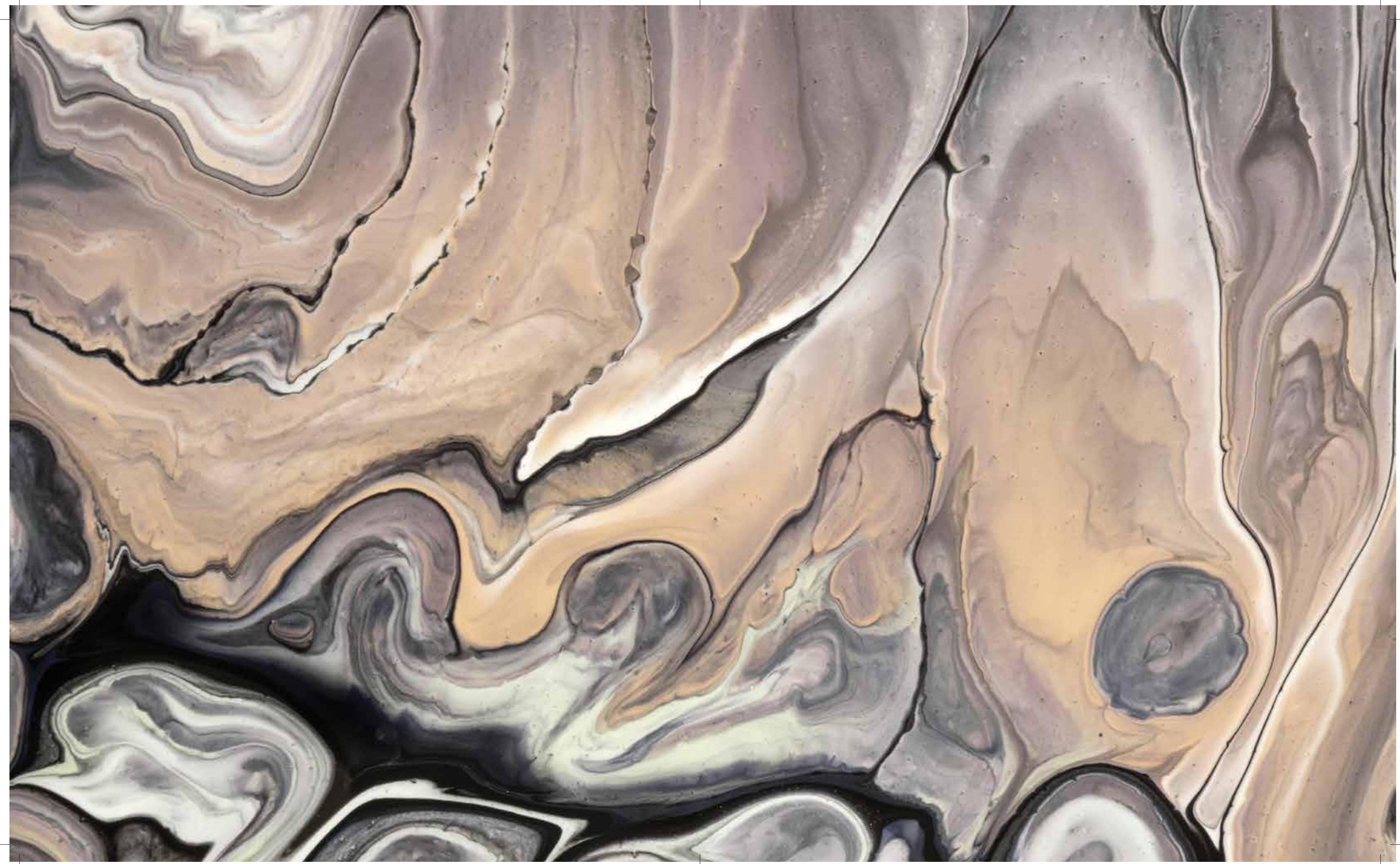

# Sanitaryware Features

## Table -top Basins

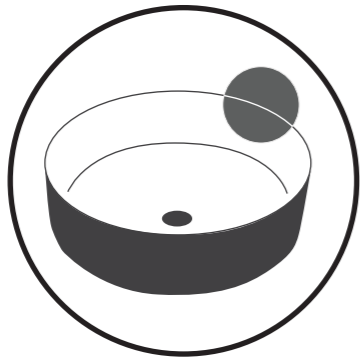

Thin rim table-top basins

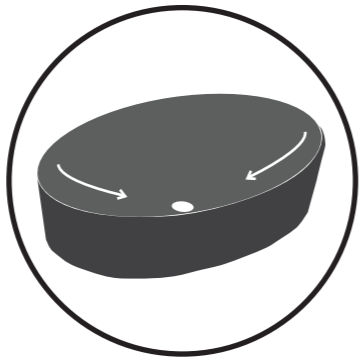

Basins with greater depth to avoid water splash

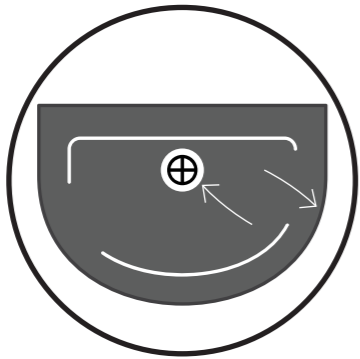

Canvas Basins available with matching ceramic pop-up waste coupling

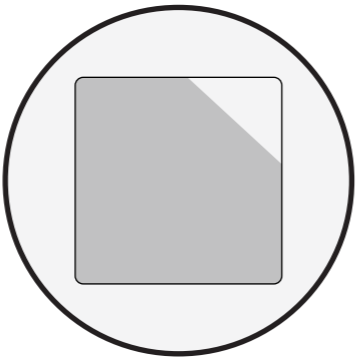

Matte finish for a contemporary-looking bathroom

## Wall Hungs

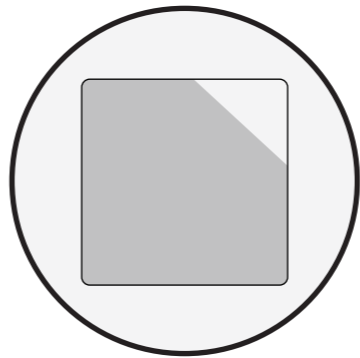

Matte finish for a contemporary-looking bathroom

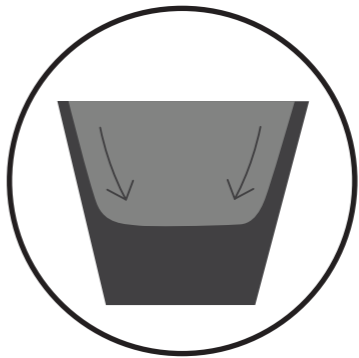

Rimless and hygienic



UF soft-close seat cover

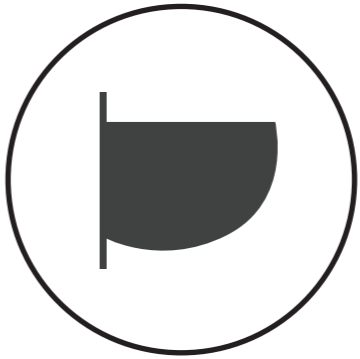

Compact, elegant designs

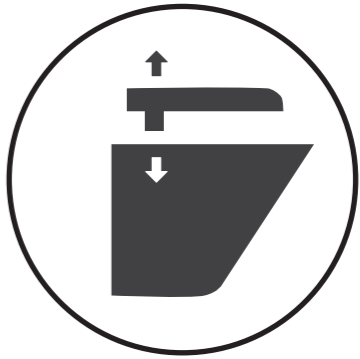

Click-release seat cover

# Canvas Sanitaryware



**TT-MB-70**  
Table Top Round (400 x 400 x 145 mm)  
MRP 11,000/-



**TT-MG-70**  
Table Top Round (400 x 400x 145 mm)  
MRP 11,000/-



**TT-BG-70**  
Table Top Round (400 x 400 x 145 mm)  
MRP 11,000/-



**TT-MB-73**  
Table Top Rectangular Large (610 x 345 x 110 mm)  
MRP 13,500/-



**TT-MG-73**  
Table Top Rectangular Large (610 x 345 x 110 mm)  
MRP 13,500/-



**TT-BG-73**  
Table Top Rectangular Large (610 x 345 x 110 mm)  
MRP 13,500/-



**TT-MB-71**  
Table Top Square (385 x 385 x 140 mm)  
MRP 11,000/-



**TT-MG-71**  
Table Top Square (385 x 385 x 140 mm)  
MRP 11,000/-



**TT-BG-71**  
Table Top Square (385 x 385 x 140 mm)  
MRP 11,000/-



**WH-MB-70**  
Wall-Hung Rimless (530 x 370 x 360 mm)  
MRP 26,000/-



**WH-MG-70**  
Wall-Hung Rimless (530 x 370 x 360 mm)  
MRP 26,000/-



**WH-BG-70**  
Wall-Hung Rimless (530 x 370 x 360 mm)  
MRP 26,000/-



**TT-MB-72**  
Table Top Rectangular (500 x 400 x 135 mm)  
MRP 11,000/-



**TT-MG-72**  
Table Top Rectangular (500 x 400 x 135 mm)  
MRP 11,000/-



**TT-BG-72**  
Table Top Rectangular (500 x 400 x 135 mm)  
MRP 11,000/-



**C230-BLK**  
3.5 inches Waste Coupling  
MRP 2,250/-



**C230-GRE**  
3.5 inches Waste Coupling  
MRP 2,250/-



**C230-BGE**  
3.5 inches Waste Coupling  
MRP 2,250/-

# Other Compatible Sanitaryware



**WH-84-P**  
Wall-Hung Closet  
MRP 19,000/-



**WH-82-P**  
Wall-Hung Closet  
MRP 19,000/-



**WH-96-P\***  
Wall-Hung Closet  
MRP 19,000/-



**TT-53-X**  
Table Top Basin  
MRP 6,000/-



**TT-52-X**  
Table Top Basin  
MRP 6,000/-



**TT-50-X**  
Table Top Basin  
MRP 5,500/-



**WH-81-P**  
Wall-Hung Closet  
MRP 19,000/-



**WH-83-P**  
Wall-Hung Closet  
MRP 19,000/-



**TT-61-X**  
Table Top Basin  
MRP 9,000/-



**TT-35-X**  
Table Top Basin  
MRP 4,500/-



**TT-31-X**  
Table Top Basin  
MRP 4,500/-



**TT-51-X**  
Table Top Basin  
MRP 4,000/-



**TT-75-X**  
Diamond Cut Designer Basin  
MRP 8,000/-



**TT-75-GRE**  
Diamond Cut Designer Basin  
MRP 8,000/-



**TT-34-X**  
Table Top Basin  
MRP 8,000/-



**IC-31-X**  
Integrated Free Standing Basin  
MRP 10,000/-



**IC-22-X**  
Integrated One-Piece Basin  
MRP 8,250/-

# Glossy Black Sanitaryware



**WH-90-BLK\***  
Wall-Hung Closet - Glossy Black  
MRP 20,000/-



**WH-92-BLK\***  
Wall-Hung Closet - Glossy Black  
MRP 17,500/-



**WH-91-BLK\***  
Wall-Hung Closet - Glossy Black  
MRP 19,000/-



**TT-90-GBL\***  
Table Top Basin - Glossy Black  
MRP 9,000/-



**TT-92-GBL\***  
Table Top Basin - Glossy Black  
MRP 9,000/-



**TT-93-GBL\***  
Table Top Basin - Glossy Black  
MRP 9,000/-



**C-230-GBL\***  
Waste Coupling - Glossy Black  
MRP 2,000/-

# Concealed Cisterns

## Mechanical Cisterns



**BS-CC-B1**  
Concealed Cistern without Frame  
MRP 4,900/-



**BS-CC-B2**  
Concealed Cistern with Frame  
MRP 7,800/-



**BS-MB-01**  
Black Square Plate  
MRP 1,300/-



**BS-MR-01**  
Red Square Plate  
MRP 1,300/-



**BS-FG-01**  
French Gold Square Plate  
MRP 2,800/-



**BS-RG-01**  
Rose Gold Square Plate  
MRP 2,800/-

## Pneumatic Cisterns



**BS-PN-01**  
Concealed Cistern without Frame  
MRP 4,900/-



**BS-PN-02**  
Concealed Cistern Half  
Frame with Accessories  
MRP 7,800/-



**BS-PN-03**  
Concealed Cistern Full  
Frame with Accessories  
MRP 9,200/-



**BS-PL-11**  
Chrome Round Button  
MRP 1,500/-

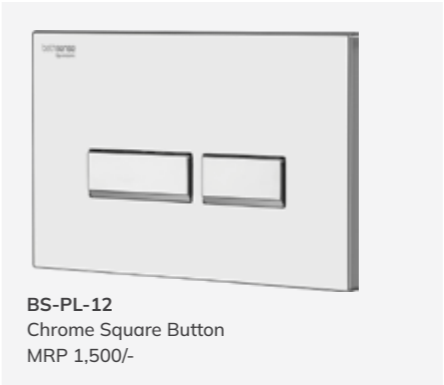

**BS-PL-12**  
Chrome Square Button  
MRP 1,500/-

Also available in in Canvas Colours  
for Round & Square Buttons



French gold  
(Metallic finish)

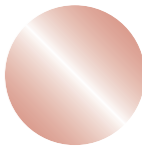

Rose gold  
(Metallic finish)



Black  
(Matt finish)

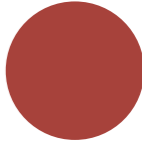

Red  
(Matt finish)

**GD-BS-PL-11**  
French Gold Round Button  
MRP 4,000/-

**RG-BS-PL-11**  
Rose Gold Round Button  
MRP 4,000/-

**MB-BS-PL-11**  
Black Round Button  
MRP 4,000/-

**RD-BS-PL-11**  
Red Round Button  
MRP 4,000/-

**GD-BS-PL-12**  
French Gold Square Button  
MRP 4,000/-

**RG-BS-PL-12**  
Rose Gold Square Button  
MRP 4,000/-

**MB-BS-PL-12**  
Black Square Button  
MRP 4,000/-

**RD-BS-PL-12**  
Red Square Button  
MRP 4,000/-

# Features that understand you



Silent, noiseless fill valve to minimize flush noise

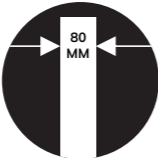

Slim, 80 mm thick concealed cistern - ideal for contemporary bathrooms



Anti-condensation layer insulated to fight against mould, mildew and odour



Dual flush option to save and optimize water usage



Sturdy, single body construction to withstand compression



Simple detachable drain valve for easy access maintenance



Installation guide for quick and easy installation



Dirt-resistant filter in the fill valve prevents dirt from entering the cistern



Scan here to view installation video

\*Installation and maintenance manual available inside the box in Hindi and English

# Universal Concealed body



**CBDV202**  
Canvas SLCD High Flow  
MRP 4,500/-

Compatible Uppers Manhattan	Compatible Uppers Altius	Compatible Uppers Mystic
Black MBMADV111UN	French Gold GDALDV111UN Rose Gold RGALDV111UN Red RDALDV111UN Black MBALDV111UN	French Gold GDMYDV111UN Rose Gold RGMYDV111UN Red RDMYDV111UN Black MBMYDV111UN



**CBDV302**  
CANVAS SLCD 3-INLET  
MRP 4,500/-

Compatible Uppers Manhattan	Compatible Uppers Altius	Compatible Uppers Mystic
Black MBMADV112UN	French Gold GDALDV112UN Rose Gold RGALDV112UN Red RDALDV112UN Black MBALDV112UN	French Gold GDMYDV112UN Rose Gold RGMYDV112UN Red RDMYDV112UN Black MBMYDV112UN



**CBBD101**  
Canvas SLCD Basin Spout  
MRP 4,000/-

Compatible Uppers Manhattan	Compatible Uppers Altius	Compatible Uppers Mystic
Black MBMADV103UN	French Gold GDALDV103UN Rose Gold RGALDV103UN Red RDALDV103UN Black MBALDV103UN	French Gold GDMYDV103UN Rose Gold RGMYDV103UN Red RDMYDV103UN Black MBMYDV103UN



**BSTB102**  
NeoControl  
MRP 50,000/-

Compatible Uppers - NeoControl
French Gold GDBSTU102 Rose Gold RGBSTU102 Black MBBSTU102 Red RDBSTU102



**BSTB203**  
3-Way Thermostatic Diverter Body  
MRP 14,500/-

**Compatible Uppers**

- French Gold  
GDBSTU201 / GDBSTU202
- Rose Gold  
RGBSTU201 / RGBSTU202
- Black  
MBBSTU201 / MBBSTU202
- Red  
RDBSTU201 / RDBSTU202



• Our Process To Bring Your Visual To Life •



First-in-class  
consultation



Design delivery  
within 48 hours



Unveiling of the refined  
design blueprint

• The Unparalleled Bespoke advantage •



Highly Qualified  
Professionals



2D Layouts + 3D Renders  
+ Moodboard



2 free revisions  
at no cost

Book an  
appointment now

Have bath space  
designed by  
an expert in just

₹30000



Scan Here

# The Bathsense Bespoke Magic

Watch the transformation unfold

## BEFORE

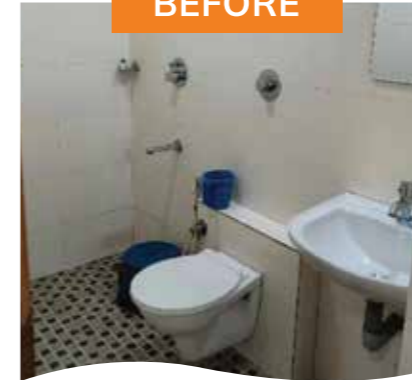

### Client Requirements

- Wet & Dry Area Separation
- Illusion of an extended-looking space
- New Mirror Integration
- Modern Looking Bathroom

## AFTER



### Expert Design Solution

- A tile drop for segregation
- Space optimisation through a wall-hung basin
- LED- Backlit Mirror for a chic look
- Urban Vogue Theme & Canvas Fittings for a modern look

## BEFORE

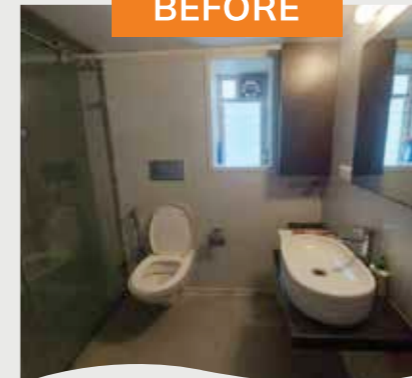

### Client Requirements

- Luxurious look
- Glass enclosure for the shower (slide)
- More storage
- Sanctuary-inspired design

## AFTER



### Expert Design Solution

- French gold fittings to add luxe
- Gold Glass sliding enclosure for the shower
- Space optimisation through vanity installation
- Executed a rustic sanctuary design

# Warranty Guide for CP Fittings

For complete terms & conditions on warranty, please refer to the warranty manual shared on our website [bathsense.asianpaints.com](https://bathsense.asianpaints.com) or visit an Asian Paints bath dealer.



For the warranty to be valid, please register your warranty by calling 1800-266-2079 or email us at [bathsolutions@asianpaints.com](mailto:bathsolutions@asianpaints.com) or register on [bathsense.asianpaints.com](https://bathsense.asianpaints.com)

## Warranty Chart

Products	Residential Use	Commercial Use
Faucet Surface Coating (Black and Red)	25 years	15 years
Faucet Surface Coating PVD (French Gold and Rose Gold)	12 years	7 years
Faucet Mechanical	10 years	7 years
Showers and Health Faucets	3 years	2 years

This is an Asian Paints Limited Faucet exclusive written warranty.  
Contact us at 18002662079 or email us at [bathsolutions@asianpaints.com](mailto:bathsolutions@asianpaints.com)  
Visit us at [bathsense.asianpaints.com](https://bathsense.asianpaints.com)

## Warranty Terms and Conditions:

1. The warranty period is not renewed or extended on supply of spare parts during the warranty. The Company will, at its sole discretion, repair or replace any defective component or part of product with or without cost.
2. The warranty shall commence on the date when the consumer telephonically lodges his warranty with the Company by contacting 1800-266-2079 or visiting the website [bathsense.asianpaints.com](https://bathsense.asianpaints.com) and furnishing all the purchase and personal details requested by the Company ("the Commencement Date"), within 15 days of purchase.
3. The Company or its Authorized Service Franchisee solely can service/repair the product.
4. The warranty becomes null and void if installation is not done by a qualified and experienced technician and/or as per the installation procedure laid down by the Company.
5. Hoses, rubber parts, plastic parts and consumables are not included in warranty. In case of defects on such products arising prior to installation, the company will decide on repair/replacement after inspection.
6. This warranty is only effective if proof of purchase (original sales receipt) is provided with all warranty claims or requests.
7. Warranty will cover only manufacturing defects of the product and will not cover any defects arising out of the control of the Company, like insufficient water pressure, high water impurities/hardness, breakage of parts due to excessive force etc. In no event shall the liability of the Company exceed the purchase price of the product. Improper care and cleaning will void the warranty.
8. For optimum bathing experience, maintain a minimum water pressure of 1 bar (10 psi) and maximum of 5 bar (50 psi). In case of lower/higher pressure , use of external pressure pumps or pressure reduction valves respectively is recommended.
9. Do not use cleaners/detergent agents which contain chemicals/bleach/acid etc. Most of the toilet cleaning products have high acidic content, which may damage the product surface/finish.

## Maintenance, Installation & Service Guidelines:

1. The protective coating prevents the accumulation of water droplets, makes the product easy to clean and eliminates the need for abrasive cleaners.
2. Clean the surface using only a soft sponge. Cleaning pads labeled as "Safe for non-stick products" are recommended.
3. DO NOT use abrasives/scrubs/coarse cloth/scouring agents to clean. Use of the same can damage the coating and will make the warranty void.
4. DO NOT use bleach/acids/toilet cleaning agents on the product. Use of the same can result in fading of the colour and will make the warranty void.
5. Warranty is valid under normal. operating conditions of water quality with below limiting values: TDS<=800 mg/L , Hardness<= 375 mg/L.
6. It is recommended to wipe the product dry using a soft cloth immediately after cleaning with water, to maintain the colour.
7. The handle can be opened using the allen key provided with the product; DO NOT use sharp tools like a spanner or hammer on the colour coated surfaces of the product.
8. Installation to be done by a professional as per above instructions. Dismantling and service of the product post-installation should be done.

# Warranty Guide for Sanitaryware

We, ASIAN PAINTS LIMITED (‘Company’) hereby warrant its 'Sanitary 8- Plumbing' products which are likely to be installed and to be used for residential as well as non-residential/commercial purposes. The same will be supplied free from any manufacturing defects and workmanship.

When these products are installed for use at their respective sites, it is advisable to follow the prescribed directions. These products are to be serviced for the period of time set forth in the warranty coverage table below, commencing from the date of purchase of the said products.

## Warranty Chart

Products	Residential Use	Commercial Use
Basic Sanitaryware Appliances (washbasin, pedestals, urinals, cistern, water closet)	10 years	5 years
Ceramic Ware (cover basins and closets)	10 years	5 years
Toilet Seat Covers and PVC Cisterns	2 years	1 year
Fittings (fill and flush valve kit)	2 years	1 year
Electronic Sensor	1 year	1 year
Concealed Cisterns	10 years	5 years

# After Sales Service



Unmatched warranty of 10 years for EssEss & Bathsense.



A dedicated Customer Toll-Free number for complaint registration and tracking.



160+ technicians across the country, resolving issues in the remotest locations.



Zero cost of servicing for parts covered under warranty.



A benchmarked time for complaint closure within 48 working hours.



Paperless warranty through warranty registration.

ZERO COST OF SERVICING, CREATING VALUE FOR MONEY  
THROUGHOUT THE LIFE OF THE PRODUCT\*

# Product Details

No.	CAT Code	Colour	MRP	Technology	Surface coating Residential Warranty
01	MBALAC101	Matte Black	2,750	Lotus 25 Hydrophobic Coating	25 years
02	MBALBC101	Matte Black	4,300	Lotus 25 Hydrophobic Coating	25 years
03	MBALBC102	Matte Black	4,750	Lotus 25 Hydrophobic Coating	25 years
04	MBALBM101	Matte Black	10,000	Lotus 25 Hydrophobic Coating	25 years
05	MBALBM102	Matte Black	13,000	Lotus 25 Hydrophobic Coating	25 years
06	MBALCC101U	Matte Black	2,100	Lotus 25 Hydrophobic Coating	25 years
07	MBALDV103UN	Matte Black	8,700	Lotus 25 Hydrophobic Coating	25 years
08	MBALDV111UN	Matte Black	7,000	Lotus 25 Hydrophobic Coating	25 years
09	MBALDV112UN	Matte Black	6,950	Lotus 25 Hydrophobic Coating	25 years
10	MBALSP101	Matte Black	3,300	Lotus 25 Hydrophobic Coating	25 years
11	MBALSP102	Matte Black	4,800	Lotus 25 Hydrophobic Coating	25 years
12	MBMYAC101	Matte Black	3,250	Lotus 25 Hydrophobic Coating	25 years
13	MBMYBC101	Matte Black	5,000	Lotus 25 Hydrophobic Coating	25 years
14	MBMYBC102	Matte Black	5,250	Lotus 25 Hydrophobic Coating	25 years
15	MBMYBM101	Matte Black	11,250	Lotus 25 Hydrophobic Coating	25 years
16	MBMYBM102	Matte Black	16,000	Lotus 25 Hydrophobic Coating	25 years
17	MBMYCC101U	Matte Black	2,850	Lotus 25 Hydrophobic Coating	25 years
18	MBMYDV103UN	Matte Black	9,500	Lotus 25 Hydrophobic Coating	25 years

No.	CAT Code	Colour	MRP	Technology	Surface coating Residential Warranty
19	MBMYDV111UN	Matte Black	8250	Lotus 25 Hydrophobic Coating	25 years
20	MBMYDV112UN	Matte Black	8,250	Lotus 25 Hydrophobic Coating	25 years
21	MBMYSP101	Matte Black	3,900	Lotus 25 Hydrophobic Coating	25 years
22	MBMYSP102	Matte Black	6,200	Lotus 25 Hydrophobic Coating	25 years
23	MBMAAC101	Matte Black	4,000	Lotus 25 Hydrophobic Coating	25 years
24	MBMABC101	Matte Black	5,000	Lotus 25 Hydrophobic Coating	25 years
25	MBMABM101	Matte Black	14,000	Lotus 25 Hydrophobic Coating	25 years
26	MBMABM102	Matte Black	20,000	Lotus 25 Hydrophobic Coating	25 years
27	MBMACC101U	Matte Black	2,950	Lotus 25 Hydrophobic Coating	25 years
28	MBMADV103UN	Matte Black	11,550	Lotus 25 Hydrophobic Coating	25 years
29	MBMADV111UN	Matte Black	10,500	Lotus 25 Hydrophobic Coating	25 years
30	MBMADV112UN	Matte Black	10,450	Lotus 25 Hydrophobic Coating	25 years
31	MBMASP101	Matte Black	5,000	Lotus 25 Hydrophobic Coating	25 years
32	MBMASP102	Matte Black	7,000	Lotus 25 Hydrophobic Coating	25 years
33	MBBSTU201	Matte Black	14,000	Lotus 25 Hydrophobic Coating	25 years
34	MBBSTU202	Matte Black	14,000	Lotus 25 Hydrophobic Coating	25 years
35	MBBHTS101	Matte Black	4,500	Matt Coating Technology	3 years
36	MBBHTS102	Matte Black	5,000	Matt Coating Technology	3 years

# Product Details

No.	CAT Code	Colour	MRP	Technology	Surface coating Residential Warranty
37	MBBHRF101	Matte Black	5,500	Matt Coating Technology	3 years
38	MBBHRF102	Matte Black	6,500	Matt Coating Technology	3 years
39	MBC232N	Matte Black	3,500	Matt Coating Technology	3 years
40	MBSA108N	Matte Black	4,800	PVD Coating Technology	12 years
41	MBSA106N	Matte Black	4,300	PVD Coating Technology	12 years
42	MBSA107N	Matte Black	3,850	PVD Coating Technology	12 years
43	MBSA105N	Matte Black	3,150	PVD Coating Technology	12 years
44	MBAC301	Matte Black	4,850	Lotus 25 Hydrophobic Coating	5 years
45	MBAC302	Matte Black	3,400	Lotus 25 Hydrophobic Coating	5 years
46	MBAC303	Matte Black	2,750	Lotus 25 Hydrophobic Coating	5 years
47	MBAC304	Matte Black	2,750	Lotus 25 Hydrophobic Coating	5 years
48	MBAC305	Matte Black	1,800	Lotus 25 Hydrophobic Coating	5 years
49	MBAC306	Matte Black	3,250	Lotus 25 Hydrophobic Coating	5 years
50	BS-MB-01	Matte Black	1,300	Injection Moulding Technology	10 years
51	MBSLSM101	Matte Black	12,000	Lotus 25 hydrophobic coating	25 years
52	GDMYBM101	French Gold	10,250	PVD Coating Technology	12 years
53	GDMYBM102	French Gold	14,500	PVD Coating Technology	12 years
54	GDMYAC101	French Gold	3,000	PVD Coating Technology	12 years

No.	CAT Code	Colour	MRP	Technology	Surface coating Residential Warranty
55	GDMYBC101	French Gold	4,600	PVD Coating Technology	12 years
56	GDMYSP101	French Gold	3,600	PVD Coating Technology	12 years
57	GDMYCC101U	French Gold	2,750	PVD Coating Technology	12 years
58	GDALBM101	French Gold	9,000	PVD Coating Technology	12 years
59	GDALBM102	French Gold	11,500	PVD Coating Technology	12 years
60	GDALAC101	French Gold	2,500	PVD Coating Technology	12 years
61	GDALBC101	French Gold	3,800	PVD Coating Technology	12 years
62	GDALSP101	French Gold	3,000	PVD Coating Technology	12 years
63	GDALCC101U	French Gold	2,000	PVD Coating Technology	12 years
64	GDALDV111UN	French Gold	6,500	PVD Coating Technology	12 years
65	GDALDV112UN	French Gold	6,400	PVD Coating Technology	12 years
66	GDALDV103UN	French Gold	7,700	PVD Coating Technology	12 years
67	GDMYDV111UN	French Gold	7,800	PVD Coating Technology	12 years
68	GDMYDV112UN	French Gold	7,700	PVD Coating Technology	12 years
69	GDMYDV103UN	French Gold	8,600	PVD Coating Technology	12 years
70	GDALBC102	French Gold	4,500	PVD Coating Technology	12 years
71	GDMYBC102	French Gold	5,000	PVD Coating Technology	12 years
72	GDALSP102	French Gold	4,300	PVD Coating Technology	12 years

# Product Details

No.	CAT Code	Colour	MRP	Technology	Surface coating Residential Warranty
73	GDMYSP102	French Gold	5,600	PVD Coating Technology	12 years
74	GDBHRF102	French Gold	6,000	Electroplating Technology	3 years
75	GDBHTS102	French Gold	5,500	Electroplating Technology	3 years
76	GDBHRF101	French Gold	5,000	Electroplating Technology	3 years
77	GDBHTS101	French Gold	5,000	Electroplating Technology	3 years
78	GDSA108N	French Gold	4,300	PVD Coating Technology	12 years
79	GDSA106N	French Gold	3,850	PVD Coating Technology	12 years
80	GDSA107N	French Gold	3,550	PVD Coating Technology	12 years
81	GDSA105N	French Gold	2,750	PVD Coating Technology	12 years
82	GDC232M	French Gold	3,500	PVD Coating Technology	5 years
83	BS-FG-01	French Gold	2,800	PVD Coating Technology	10 years
84	GDAC301	French Gold	4,400	PVD Coating Technology	5 years
85	GDAC302	French Gold	3,400	PVD Coating Technology	5 years
86	GDAC303	French Gold	2,750	PVD Coating Technology	5 years
87	GDAC304	French Gold	2,750	PVD Coating Technology	5 years
88	GDAC305	French Gold	1,800	PVD Coating Technology	5 years
89	GDAC306	French Gold	2,900	PVD Coating Technology	5 years
90	GDC232Y	French Gold	4,500	PVD Coating Technology	3 years

No.	CAT Code	Colour	MRP	Technology	Surface coating Residential Warranty
91	GDBSTU201	French Gold	12,000	PVD Coating Technology	25 years
92	GDBSTU202	French Gold	12,000	PVD Coating Technology	25 years
93	RDALAC101	Matte Red	2,750	Lotus 25 Hydrophobic Coating	25 years
94	RDALBC101	Matte Red	4,300	Lotus 25 Hydrophobic Coating	25 years
95	RDALBC102	Matte Red	4,750	Lotus 25 Hydrophobic Coating	25 years
96	RDALBM101	Matte Red	10,000	Lotus 25 Hydrophobic Coating	25 years
97	RDALBM102	Matte Red	13,000	Lotus 25 Hydrophobic Coating	25 years
98	RDALCC101U	Matte Red	2,100	Lotus 25 Hydrophobic Coating	25 years
99	RDALDV103UN	Matte Red	8,700	Lotus 25 Hydrophobic Coating	25 years
100	RDALDV111UN	Matte Red	7,000	Lotus 25 Hydrophobic Coating	25 years
101	RDALDV112UN	Matte Red	6,950	Lotus 25 Hydrophobic Coating	25 years
102	RDALSP101	Matte Red	3,300	Lotus 25 Hydrophobic Coating	25 years
103	RDALSP102	Matte Red	4,800	Lotus 25 Hydrophobic Coating	25 years
104	RDMYAC101	Matte Red	3,250	Lotus 25 Hydrophobic Coating	25 years
105	RDMYBC101	Matte Red	5,000	Lotus 25 Hydrophobic Coating	25 years
106	RDMYBC102	Matte Red	5,250	Lotus 25 Hydrophobic Coating	25 years
107	RDMYBM101	Matte Red	11,250	Lotus 25 Hydrophobic Coating	25 years
108	RDMYBM102	Matte Red	16,000	Lotus 25 Hydrophobic Coating	25 years

# Product Details

No.	CAT Code	Colour	MRP	Technology	Surface coating Residential Warranty
109	RDMYCC101U	Matte Red	2,850	Lotus 25 Hydrophobic Coating	25 years
110	RDMYDV103UN	Matte Red	9,500	Lotus 25 Hydrophobic Coating	25 years
111	RDMYDV111UN	Matte Red	8,250	Lotus 25 Hydrophobic Coating	25 years
112	RDMYDV112U	Matte Red	4,750	Lotus 25 Hydrophobic Coating	25 years
113	RDMYSP101	Matte Red	3,900	Lotus 25 Hydrophobic Coating	25 years
114	RDMYSP102	Matte Red	6,200	Lotus 25 Hydrophobic Coating	25 years
115	RDAC301	Matte Red	4,850	Lotus 25 Hydrophobic Coating	5 years
116	RDAC302	Matte Red	3,400	Lotus 25 Hydrophobic Coating	5 years
117	RDAC303	Matte Red	2,750	Lotus 25 Hydrophobic Coating	5 years
118	RDAC304	Matte Red	2,750	Lotus 25 Hydrophobic Coating	5 years
119	RDAC305	Matte Red	1,800	Lotus 25 Hydrophobic Coating	5 years
120	RDAC306	Matte Red	3,250	Lotus 25 Hydrophobic Coating	5 years
121	RDBHRF101	Matte Red	5,500	Matt coating technology	3 years
122	RDBHTS101	Matte Red	4,500	Matt coating technology	3 years
123	RDC232N	Matte Red	3,500	Matt coating technology	3 years
124	RDSA105N	Matte Red	3,150	Lotus 25 Hydrophobic Coating	25 years
125	RDSA106N	Matte Red	4,400	Lotus 25 Hydrophobic Coating	25 years
126	RDSA107N	Matte Red	3,850	Lotus 25 Hydrophobic Coating	25 years

No.	CAT Code	Colour	MRP	Technology	Surface coating Residential Warranty
127	RDSA108N	Matte Red	5,000	Lotus 25 Hydrophobic Coating	25 years
128	RDBSTU201	Matte Red	14,000	Lotus 25 Hydrophobic Coating	25 years
129	RDBSTU202	Matte Red	14,000	Lotus 25 Hydrophobic Coating	25 years
130	BS-MR-01	Matte Red	1,300	Injection Moulding Technology	10 years
131	RGMYBM101	Rose Gold	10,250	PVD Coating Technology	12 years
132	RGMYBM102	Rose Gold	14,500	PVD Coating Technology	12 years
133	RGMYAC101	Rose Gold	3,000	PVD Coating Technology	12 years
134	RGMYBC101	Rose Gold	4,600	PVD Coating Technology	12 years
135	RGMYSP101	Rose Gold	3,600	PVD Coating Technology	12 years
136	RGMYCC101U	Rose Gold	2,750	PVD Coating Technology	12 years
137	RGALBM101	Rose Gold	9,000	PVD Coating Technology	12 years
138	RGALBM102	Rose Gold	11,500	PVD Coating Technology	12 years
139	RGALAC101	Rose Gold	2,500	PVD Coating Technology	12 years
140	RGALBC101	Rose Gold	3,800	PVD Coating Technology	12 years
141	RGALSP101	Rose Gold	3,000	PVD Coating Technology	12 years
142	RGALCC101U	Rose Gold	2,000	PVD Coating Technology	12 years
143	RGALDV111UN	Rose Gold	6,500	PVD Coating Technology	12 years
144	RGALDV112UN	Rose Gold	6,400	PVD Coating Technology	12 years

# Product Details

No.	CAT Code	Colour	MRP	Technology	Surface coating Residential Warranty
145	RGALDV103UN	Rose Gold	7,700	PVD Coating Technology	12 years
146	RGMYDV111UN	Rose Gold	7,800	PVD Coating Technology	12 years
147	RGMYDV112UN	Rose Gold	7,700	PVD Coating Technology	12 years
148	RGMYDV103UN	Rose Gold	8,600	PVD Coating Technology	12 years
149	RGALBC102	Rose Gold	4,500	PVD Coating Technology	12 years
150	RGMYBC102	Rose Gold	5,000	PVD Coating Technology	12 years
151	RGALSP102	Rose Gold	4,300	PVD Coating Technology	12 years
152	RGMYSP102	Rose Gold	5,600	PVD Coating Technology	12 years
153	RGBHRF102	Rose Gold	6,000	Electroplating Technology	3 years
154	RGBHTS102	Rose Gold	5,500	Electroplating Technology	3 years
155	RGBHRF101	Rose Gold	5,000	Electroplating Technology	3 years
156	RGBHTS101	Rose Gold	5,000	Electroplating Technology	3 years
157	RGSA108N	Rose Gold	4,300	PVD Coating Technology	12 years
158	RGSA106N	Rose Gold	3,850	PVD Coating Technology	12 years
159	RGSA107N	Rose Gold	3,550	PVD Coating Technology	12 years
160	RGSA105N	Rose Gold	2,750	PVD Coating Technology	12 years
161	BS-RG-01	Rose Gold	2,800	PVD Coating Technology	10 years
162	RGC232Y	Rose Gold	4,500	PVD Coating Technology	3 years

No.	CAT Code	Colour	MRP	Technology	Surface coating Residential Warranty
163	RGAC301	Rose Gold	4,400	PVD Coating Technology	5 years
164	RGAC302	Rose Gold	3,400	PVD Coating Technology	5 years
165	RGAC303	Rose Gold	2,750	PVD Coating Technology	5 years
166	RGAC304	Rose Gold	2,750	PVD Coating Technology	5 years
167	RGAC305	Rose Gold	1,800	PVD Coating Technology	5 years
168	RGAC306	Rose Gold	2,900	PVD Coating Technology	5 years
169	RGBSTU201	Rose Gold	12,000	PVD Coating Technology	25 years
170	RGBSTU202	Rose Gold	12,000	PVD Coating Technology	25 years
171	RGSLSM101	Rose Gold	11,500	PVD Coating Technology	12 years

# ISO Certification





After-Sales Service Process  
Certified with ISO 9001:2015  
Standard Quality Management System



Assure

UPTO **12** YEAR  
WARRANTY

**FREE\***  
SPARES

\*As per the Asian Paints warranty policy.

Toll-free Number: 1800-266-2079  
Website: [www.bathsense.com](http://www.bathsense.com)